Forecast—Clear, sunny; continuing cool (Details on Page 2)

The Daily Colonist.

Vancouver Island's Leading Newspaper Since 1858

Was there no guarantee with the Arena ice-making machinery?

NO. 242—NINETY-THIRD YEAR | VICTORIA, BRITISH COLUMBIA, WEDNESDAY, SEPTEMBER 26, 1951 | TWENTY-TWO PAGES

Boilermakers Will Strike At City Shipyards Today

Walkout May Affect 1,200; Halt $10,000,000 Contracts

Four hundred boilermakers of Victoria Shipyard Federal Union (T.L.C.) will strike today at 8 a.m.

Pickets will be placed around Yarrow's Ltd., Victoria Machinery Depot and the Dominion Government Drydock. If picket lines are honored by all other trades, 1,200 men will be idle.

The strike will halt work on defense contracts valued at approximately $10,000,000.

Strike action word was flashed to boilermakers last night following a 75-minute meeting between a union five-man bargaining committee and company officials W. Barclay and H. A. Wallace of Yarrows and Harold Husband of V.M.D.

The meeting failed to find a solution to the union's demand for a 50-cent-an-hour pay boost. Companies have offered 25 cents an hour, the union said.

Basic rate for boilermakers now is $1.60 an hour.

VOTE STRIKE

In a recent government-supervised strike vote, boilermakers voted 210 to 171 in favor of strike action. After the vote union spokesmen said the strike would occur at the most opportune time.

In the government drydock are the Canadian Pacific steamship Princess Kathleen and the Royal Canadian Navy cruiser H.M.C.S. Quebec. At V.M.D. yards are a minesweeper and a gate ship, plus plans for other construction. Yarrows Ltd. is constructing a minesweeper and refitting the "V" type destroyer Algonquin, plus several other ships.

Harold Husband, president of V.M.D., said he would issue a statement today. Spokesmen for Yarrow's Ltd. were not available.

Instead of reporting to work, boilermakers will go to the Boilermakers' Hall at 8 a.m. this morning.

Change In Tour Likely

Word Due Soon On Postponement

By TOM GREEN
Colonist Ottawa Correspondent

OTTAWA, Sept. 25.—Indefinite postponement of the Royal visit to Canada of Princess Elizabeth and the Duke of Edinburgh is a virtual certainty.

The British government, there is reason to believe, is recommending postponement of the trip on account of the King's critical lung operation on Sunday.

Prime Minister Louis St. Laurent talked with British Premier Clement Attlee by trans-Atlantic telephone yesterday on His Majesty's illness. There is no information as to whether further conversations took place today.

But there are the strongest grounds for expecting an early announcement from London of the postponement of the visit.

Some Ottawa quarters were predicting that, because of the lateness of the year, the tour would be put over until the spring or summer of 1952, Canadian Press reported. The Princess was believed to be giving thought, among other things, to whether she should set a specific date or leave it indefinite.

ALL RIGHT WITH CANADA

With the King gaining strength but still dangerously ill, the Canadian government already has told the Princess to act "as any devoted daughter would do" under similar circumstances.

This was done on the authority of Prime Minister St. Laurent several days ago and is believed to have been reiterated by Mr. St. Laurent Monday.

Mr. St. Laurent said after the telephone conversation with Mr. Attlee that he expected to be in touch with the British Prime Minister again last evening or today. The initiative is believed to have been left with Mr. Attlee when he had something specific to report.

By the end of the day, however, officials were saying that the Princess and her advisers undoubtedly now are considering postponement of the visit and debating whether it should be long or short, set over indefinitely or to a specific date.

Tour officials in Ottawa describe themselves as "in suspense."

Cruiser Ontario Sails Into Halifax

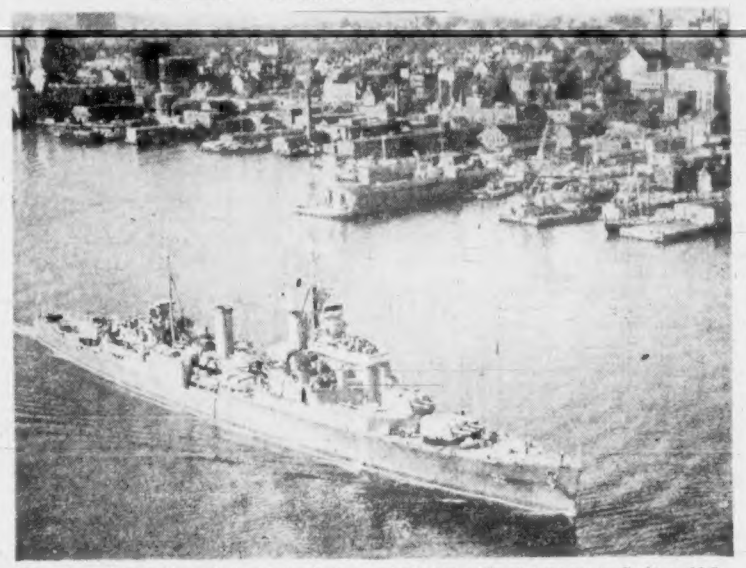

The Canadian cruiser Ontario is shown arriving in Halifax from the West Coast Sept. 21. The Ontario, normally based at Esquimalt, may take Princess Elizabeth from Charlottetown to Sydney, N.S., and St. John's Nfld., if plans for the Royal tour are not altered.—(CP photo from National Defense.)

Monarch Receives First Nourishment

LONDON, Sept. 25 (AP).—The King took nourishment today for the first time since he underwent a serious lung operation Sunday.

A medical bulletin issued by Buckingham Palace told the monarch's anxious subjects that he has thrown off any immediate post-operative shock or complications.

"The King has had a comfortable day and he has been able to take some nourishment," the bulletin said.

The sixth issued since the operation, it was in the same encouraging vein as a morning announcement that the King had a restful night and "continues to gain strength."

A murmur of "that's good" swept through a small crowd when the new bulletin was posted on the Palace fence.

Read together, the day's two announcements showed clearly that the King was making a strong fight toward health. But his fight still is expected to be a long one. Medical men said it will be several days before it can be said the operation was completely successful.

REASON FOR DELAY

That is why no final decision has yet been taken on whether the visit of Princess Elizabeth and the Duke of Edinburgh to Canada will be canceled.

"The Princess does not even know herself if she will be going," a Palace spokesman said. "But she will go if she possibly can."

The Canadian Pacific liner Empress of France, which was to have carried the Princess and Duke to Canada, sailed quietly tonight from Liverpool.

A Buckingham Palace source said the King's doctors were "entirely satisfied" with his condition. This informant indicated the exact nature of the King's operation is not likely to be disclosed for a considerable time, if ever.

One medical authority expressed belief that lung fragments removed in the operation are being subjected to microscopic examination, but cautioned that "it should not be lightly assumed that the operation was for a growth."

Controls Plea Turned Down

OTTAWA, Sept. 25 (CP).—Finance Minister Abbott tonight rejected demands for price controls to fight inflation and said a temporary reduction in living standards is the "real price" Canadians must pay for freedom and security.

Criticizing the C.C.F. party, Mr. Abbott recalled a radio address by M. J. Coldwell last week and said the C.C.F. leader wants controls over everything — "except the things which directly affect those people whose support he hopes to gain."

Even in the Second World War, said Mr. Abbott in a radio speech, price ceilings played only a small part in the government's inflation attack. The two outstanding weapons were a tough taxation policy and an intense saving program.

William Green Re-elected By A.F.L.

SAN FRANCISCO, Sept. 25 (AP).—William Green, 78-year-old president of the American Federation of Labor, was re-elected unanimously today to his 28th term at the closing session of the annual convention.

The fourteen-member executive council and all A.F.L. vice-presidents, were likewise returned to office unanimously.

Green took office 27 years ago upon the death of Samuel Gompers. He said today "with all I have and the best I have, I thank you for this great honor."

The 1952 convention, Green said, probably will be held in New York City.

Doble Traffic Report Adopted in Principle

City council yesterday adopted in principle, the R. H. Doble traffic report and decided to appoint a traffic superintendent.

The move was aimed at clearing the way for co-ordinated control of all traffic problems except enforcement.

Ald. William Pinfold led opposition to the move in an hour-long debate, before the report was adopted by a 6-3 vote.

Ald. Pinfold insisted council should submit the report to the town planning commission for its recommendations.

Ald. Dr. J. D. Hunter said it would be "an act of courtesy" to let the commission discuss the project.

Ald. Robert MacMillan declared bluntly: "Victoria has no traffic problem."

ARRANGE AUTHORITY

Council's traffic committee will meet city manager C. C. Wyatt today to draft the terms of reference for the new traffic chief.

Ald. Pinfold based his opinion on a request by last year's council that the town planning commission make a detailed study of traffic problems.

Ald. Pinfold said the Doble report was "an excellent piece of work, but if we are to protect the downtown merchants . . . we need the correct solution to the whole traffic and transportation problem."

Ald. Percy Scurrah, a member of the traffic committee which recommended adoption of the report, said Mr. Doble, the city's traffic surveyor, had "worked for five months exclusively on this report." Mr. Doble had conferred frequently with the town planning commission and had incorporated some of the commission's ideas, he said.

BLAMES DIVISION

Ald. Waldo Skillings, chairman of the traffic committee, said many traffic problems are unsolved because of the "division of authority."

At present, traffic problems are handled by the police, the city engineer, the city lighting superintendent, the public works, traffic and parks committee, with help from the city solicitor and the city manager.

Liaison Men Confer At Kaesong

TOKYO, Sept. 26 (Wednesday) (AP).—Allied and Communist liaison officers met at Kaesong today for an hour and 20 minutes for discussions looking toward resumption of the Red-suspended Korean cease-fire negotiations.

The Allied team returned to Munsan, United Nations base camp in Western Korea southeast of Kaesong, at 11.40 a.m. (10.40 p.m. EDT Tuesday).

There was no immediate report on results of the meeting.

The Reds, who walked angrily out of yesterday's meeting, were prodded by the patient but persistent Allies into accepting a third session only a few hours before today's meeting opened.

Allied representatives made two round trips from Munsan, United Nations advance base, to Kaesong—once last night to propose the meeting; again this morning to get the Reds' affirmative reply.

Then the liaison team took off.

A dispatch from Munsan said the meeting opened at 10.01 a.m. (9.01 p.m. EDT Tuesday). After all the last-minute flurry, the meeting thus got under way about the same hour as the other two.

But there was no indication of any bridging of the gap—between the Reds' insistence on merely deciding on a date for negotiations to resume and the Allies' stand that there be a discussion of "conditions."

Rap Secrecy On Arena Ice

Secrecy surrounding Memorial Arena troubles was rapped yesterday by Ald. Waldo Skillings.

He complained to city council about the "confusion" over the probable opening date of the arena's 1951 hockey season and referred to conflicting newspaper reports.

The Daily Colonist Tuesday quoted arena manager J. A. Dukowski as saying the arena's broken-down ice-making plant might be ready to produce ice in time for the second scheduled pro hockey game of the season, Oct. 12.

Earlier reports had said replacement of leaky ammonia coils would take a month.

Headlines in another paper said yesterday there were indications the hockey season would open as scheduled Oct. 8. The same story quoted Mr. Dukowski as saying a patch-up job might be completed in time for the Oct. 12 game.

ASKS STATEMENT

Mr. Skillings asked for a definite statement on the length of time the arena would be "incapacitated."

"There never seems to be any official statement on these things," he said. "It's not fair that the public should be kept in the dark."

He said the information should be given to council.

City comptroller Henry Watson, who is also an arena commissioner, told the council he would take the request for information to a meeting of the commission later yesterday afternoon.

The commission meeting was closed to the press.

New Shoulder Flash

This is shoulder flash to be worn by Victoria units of Canada's 27th Infantry Brigade destined for European service.—(CP from National Defense.)

Milk Board Said Agency Of Cartel on Mainland

The provincial milk board is a "protective agency" for milk producers, and its head takes "direction" from a mainland "cartel," Ald. Waldo Skillings claimed yesterday.

The assertion was heard by city council when it approved the Esquimalt-Victoria health board's endorsement of a citizen's demand for cut-rate cash-and-carry milk sales.

Frank H. Partridge wrote to the health board suggesting milk be sold from central supply depots at a lower price than if delivered to homes.

The health board favored the plan and passed it on to council for backing.

Ald. Skillings declared that the milk board should be abolished and called for a return to free enterprise.

"The milk board is simply a protecting agency for the distributors," he charged. "There is an absolute cartel in the Fraser Valley and Vancouver, and Mr. Carr (E. C. Carr, milk board chairman) takes direction from it."

The milk industry, Ald. Skillings claimed, pays the salaries of the milk board members, a "fact which isn't generally known."

At Ald. Skillings' suggestion, Acting Mayor Frank Mulliner appointed Aldermen Robert McMillan and Aubrey Kent, health board members, to attend a protest meeting called for tonight by the Victoria branch of the Canadian Association of Consumers.

Battle of Jets Biggest So Far

WITH U.S. FIFTH AIR FORCE, Korea, Sept. 26 (Wednesday) (AP).—Seventy-seven U.S. and Australian jet fighters tangled with nearly 120 Russian-built Mig-15 jets today over Northwest Korea in history's greatest all-jet battle.

First reports said Allied planes probably shot down one Mig and definitely damaged four others.

The nearly 200 jets involved exceeded the previous biggest all-jet action between 137—37 U.S. Sabres, 100 Migs—fought only yesterday in the same area. In that one, five Migs were shot down and five damaged at a cost of one damaged Sabre.

The first report was that 32 U.S. Sabres had tangled with 60 or more Migs.

Then as group after group of Allied planes spotted Mig formations, the swirling action grew into record-breaking proportions.

Fresh Indications Seen Of Atom Arsenal Growth

WASHINGTON, Sept. 25 (AP).—Fresh indications that an arsenal of new weapons is growing rapidly appeared today as the United States Army formally bid for considerable quantities of atomic firepower for battlefield use.

There was a word of caution from Defense Secretary Robert Lovett that there is yet "no new, inexpensive or magic way to win wars."

Army Secretary Frank Pace asked the joint Congressional committee on atomic energy for a "very substantial" share of the enlarging nuclear pile. Chairman Brien McMahon (D.-Conn.) added, "The army attaches high significance to its work looking toward atomic energy exploitation on the field of battle . . ."

Lovett reported "considerable progress has been made toward a variety of new weapons."

Sen. McMahon said, "The so-called wonder weapons . . . are down-to-earth hardware proven, demonstrated and confirmed . . . or to be proof-tested this fall and next winter and next summer and the year after."

Sir Hugh Allan, Financier, Ill

MONTREAL, Sept. 26 (Wednesday) (CP).—Sir Hugh Montague Allan, wealthy Canadian financier and sportsman, was reported critically ill in hospital here early today. He is 91.

Hospital officials said the donor of one of Canada's best-known sports trophies, the Allan Cup, was suffering from a heart condition. He was in the Ross Memorial Pavilion of the Royal Victoria Hospital.

Air Strip to Guard Canada-U.S. Border

WASHINGTON, Sept. 25 (AP).—The Civil Aeronautics Administration said today it will complete the setting up of a strongly-policed air defense strip across the border between Canada and the United States this week-end.

As of Sunday, September 30, four new "air defense identification zones" will be established in the area. Centred at Great Falls, Mont., Minneapolis, Minn., Traverse City, Mich., and Bangor, Me., they will be linked up with similar previously-established zones on the east and west coasts.

The idea is to prevent the surprise approach of any unfriendly plane, either from the oceans or by way of the trans-polar route. Radar, operated by military personnel, is being employed in the watch on air traffic.

Designation of the zones requires that all craft flying the area supply C.A.A. with detailed flight plans. Exception will be made only for small craft flying lower than 4,000 feet when visibility is a mile or more.

In Ottawa, a transport department official said tonight that Canada for almost a year has had defense zones along the international border, calling for special air travel regulations.

Private pilots must furnish flight plans when flying in these areas.

Fire Damage $5,000,000

PORT ANGELES, Wash., Sept. 25 (AP).—Damage in the Olympic National Forest fire that imperiled the little town of Forks last week was estimated today at $5,000,000.

Forest supervisor Carl B. Neal called it "a rough estimate."

The fire swept 18 miles in less than 12 hours Thursday and brought an evacuation order for the logging town of 1,120 population. It burned 15 homes at the edge of town and about a dozen other buildings before bypassing it.

Inside Today

	Page
U.S. Launches New Security Methods	3
News In Review	5
Eleven Witnesses Testify at Murder Hearing	7
* * *	
COLONIST PHONES	11
Astrology	21
Bobby Sox	16
Classified	14
Comics	21
Crossword	21
Culbertson on Bridge	21
Editorials	4
Financial News	6
G. E. Mortimore's Column	2
Interpreting the News	3
Life's Like That	17
Marine	22
Oddities	3
Patterns	13
Radio Programs	14
Social	12, 13
Sport	8, 9
Television	14
Theatres	10
Tom Taylor's Column	4
Uncle Wiggily	21

At Top of Timetable

Reds Plan Blows at Tito, Germany

(What is behind the recent warnings by Soviet Deputy Premier Mikoyan and top Soviet field marshals that Yugoslav Marshal Tito's days are numbered?

Dr. Eduard Schulz, former Soviet secret agent, says in the following exclusive article, second of three—that the Kremlin has detailed plans to conquer Yugoslavia with satellite forces and also to strike at West Germany.

Schulz, whose information is being studied by Western intelligence authorities, escaped to West Berlin recently during a Communist purge. The young German began working for the Russians after his wartime capture in 1944.)

By DR. EDUARD SCHULZ
Former Soviet Secret Agent

(As told to Richard S. Weil, International News Service staff correspondent).

BERLIN, Sept. 25 (INS).—Decisive thrusts against Yugoslavia and West Germany rank at the top of Stalin's timetable for completing Communist conquest of Europe by the end of 1952.

These actions are being planned on the Kremlin's conviction that such campaigns can be "localized:" that West Europe will be too feeble to resist; and above all that the U.S. will not attack the Soviet Union in retaliation for measures undertaken "independently" by Communist satellites.

The time for a showdown with Tito is rapidly drawing near.

In Moscow a Yugoslav "exile government" has been organized, composed of fanatical men blindly loyal to Russia. Their identities are a rigorously-guarded secret.

Their offices are located within the Kremlin walls, near those of Lavrenti Beria, Stalin's trusted friend and chief of all Soviet security forces, in which I served as an agent in East Germany.

Collaborators of the exile regime are on the scene in Tito's government and among the population. As a first phase they are to provoke disorders.

Then when the signal is given they are to issue a call for "liberation" of Yugoslavia by the exile regime which in the meantime will have been moved to Bulgaria to disassociate it from any outward connection with Russia.

In response to an appeal from the exile government the Russian-equipped, Russian-led armies of the southeastern satellites—Bulgaria, Romania and Hungary — are scheduled to march against Tito. The entire action will be portrayed as a strictly internal Balkan affair, on the same lines as Korea. And the Soviets do not believe for a minute that the U.S. will send its B-36s over Moscow because of it.

In preparation for the Yugoslav campaign the satellite armies are being built up as rapidly as possible. They are being equipped with Soviet tanks and planes and directed by Soviet officers.

Also, new Red Army divisions are arriving almost daily, and are being stationed at strategic points throughout the focal area.

DRIVE FOR GERMANY

While the Yugoslav campaign is being developed, the Soviets are set to embark upon a renewed drive for western Germany.

Instructions given German Communists order an immediate

Continued on Page 5

Crash Slows Rush-Hour Traffic

Rush hour traffic at the Fountain intersection was slowed yesterday when car (centre) driven by Leslie Dash, 2339 Dunlevy, was turned on its side after collision with car (with bumper hanging) driven by Anthony Spouse, 501 Kelvin. Mrs. Dash was treated at Royal Jubilee Hospital for head abrasions.—(Colonist photo by Jim Ryan.)

ALLABOARD

By G. E. Mortimore

VANCOUVER—Among the streamlined furnishings of the Ss. Princess of Nanaimo, none is more pleasant to the eye than the new version of that camera classic, "How to Put on a Life Jacket."

The old version of "Life Jacket" was not quite up to Karsh standards, admittedly. It might have lost the blue ribbon by a small margin if it had been shown in the photo salons of the world.

However, it had the merits of age and a big audience, the two commonly accepted tests of a classic. Copies of this stark documentary on crisis at sea were (and still are) to be found on the walls of almost every vessel in the B.C. Coast Steamship Service.

Thousands of lonely night travellers turn to "Life Jacket" in sheer boredom, as invalids read the labels on medicine bottles. The life jacket men and I have spent many an hour staring at one another with mutual hostility.

Speaking as one who knows them well, I say that if I looked like these men I wouldn't trouble to put on a life jacket. I would jump overboard and drown myself.

As every voyager knows, the "Life Jacket" epic runs in a series of three or four pictures, starting with life belt in its virgin state and ending with it tied in a true-lover's knot around the shoulders of a man who obviously hates life jackets and probably did not even want to go to sea.

I believe there were two versions of "Life Jacket," old style. As I remember it, one starred a gloomy individual with a waterfall mustache. The other featured a morose clean-shaven fellow with lack-lustre eyes.

Both pictures had an air of stale antiquity, like family-album tintypes of somebody's grandfather as a young man. These were not the faces that launched a thousand ships. After seeing them, a man would hesitate to launch himself on a life jacket.

As they draped the hateful things around their necks, the actors wore an expression of stolid despair. They seemed to be making this futile gesture under orders, despite the fact that they knew quite well the ship was sinking 500 miles from shore, and drowning inevitable.

* * *

I have often wondered about the people who pose for these pictures. Are they employed especially for the purpose? If so, they have a soft job. Until recently, the pictures had not been changed for at least 20 years.

Somewhere in the C.P.R. headquarters at Montreal there may be an office door labelled "Photographic Models Department. How to Put on a Life Jacket Division."

I can visualize the two life jacket demonstrators striding into the office one bright day in 1898, flushed with success as people crowded around to congratulate them on their first picture. But their early promise was not fulfilled. Day after day, month after month, they reported hopefully for work and gazed at the head of the department like dogs waiting for a bone.

"Going to take the new picture today, boss?"

"Sorry, boys. You'll have to wait a bit longer. Go practice putting on the life jackets again."

And after many a futile day at the office, they would shuffle away to drown their sorrows at some artists' tavern, in company with those talented, frustrated writers the C.P.R. employs to draft new notices in French and English for train wash rooms.

So the months faded into years, and the photographic models grew more careworn and glum. Finally the boss summoned them into his office.

"I hate to tell you this, boys, but you're . . . uh . . . getting a little elderly for the job. The Life Jacket Division needs young talent. You will be superannuated next Tuesday."

The waterfall moustache twitched suspiciously, and there was the glint of a tear in a lack-lustre eye.

Next day a clean-cut young man reported for duty, and the head of the department barked an order. After all those years, "How to Put on a Life Jacket" was to be filmed again.

It is this young man's picture that smiles so pleasantly from the wall of the new Ss. Princess of Nanaimo. Clearly the young man enjoys putting on a life jacket, and he has every confidence that it will keep him afloat. I hope he never has to use it.

Weather Forecast

SEPTEMBER 26, 1951
(Government Forecast)
TODAY

Clear. A few clouds in the morning, sunny in the afternoon. Continuing cool. Winds light.

RECORDED TEMPERATURES

High Wednesday 59
Low Wednesday 48

DOWNTOWN
(To 10.30 P.M.)

High 60
Low 45

Sunshine Yesterday—9 hours, 18 minutes.

Precipitation Yesterday—Trace.

FORECAST TEMPERATURES

High today 58
Low today 45

SUNRISE AND SUNSET

Sunrise 7.04 | Sunset 7.05

TIDES AT VICTORIA
(Pacific Standard Time)

Sept	Time H.M.	Ht. Ft.	Time H.M.	Ht. Ft.	Time H.M.	Ht. Ft.	Time H.M.	Ht. Ft.
26	5.44	3.5	15.07	8.6	20.00	7.6	22.08	7.7
27	6.27	3.6	14.44	8.3	19.41	7.2	23.44	7.7
28	7.06	3.8	14.15	8.2	19.30	6.5		
29	0.46	7.9	7.40	4.1	14.12	8.2	20.13	6.7
30	1.39	8.0	8.14	4.6	14.25	8.3	20.44	4.9

TIDES AT POINT ATKINSON

Sept	Time H.M.	Ht. Ft.	Time H.M.	Ht. Ft.	Time H.M.	Ht. Ft.	Time H.M.	Ht. Ft.
26	0.30	10.8	7.51	4.9	15.28	13.7	21.30	9.5
27	1.53	11.3	8.41	4.9	15.54	13.7	22.01	8.7
28	2.54	11.8	9.25	5.0	16.17	13.7	22.25	7.8
29	3.45	12.1	10.06	5.3	16.37	13.7	22.49	6.9
30	4.36	12.7	10.44	5.9	16.58	13.8	23.18	5.9

SAANICH INLET

To determine tides in Saanich Inlet area: For higher high water, deduct 15 minutes; for lower low water, deduct 55 minutes; for half-tides (those other than highest and lowest), deduct 32 minutes.

COWICHAN BAY

To determine tides in Cowichan Bay area: For higher high water, deduct 10 minutes; for lower low water, deduct 55 minutes; for half-tides, deduct 33 minutes.

TEMPERATURES

	Min.	Max.	Precipitation
Halifax	46	64	
Montreal	55	64	16
Toronto	48	64	03
Winnipeg	20	44	03
Brandon	21	36	07
Regina	24	33	26
Saskatoon	25	38	
Prince Albert	22	32	08
Medicine Hat	36	48	28
Calgary	28	31	28
Edmonton	27	31	15
Kamloops	41	47	24
Penticton	49	70	Trace
Vancouver	43	59	30
Kimberley	38	82	
Crescent Valley	42	63	22
Prince George	28	38	20
Whitehorse	20	40	
Seattle	43	60	28
San Francisco	54	64	
Los Angeles	64	69	
Chicago	55	65	11
New York	63	74	26

Remand Given To October 2 In Crash Case

Carl H. Baillie, 730 Vancouver Street, charged Sept. 17 with manslaughter in connection with a car accident on the East Sooke Road near Colwood on July 26 in which Mrs. Victor W. Jopp, Luxton, was killed, was remanded to Oct. 2 in provincial police court yesterday.

C. W. Coomb, H.M.C.S. Naden, charged with careless driving following an accident on the Island Highway May 9, was fined $35 and costs. Magistrate A. I. Thomas also suspended his driver's license for six months.

Sohan Singh Basi, Langford, drew a $10 fine for improperly loading a lumber truck which overturned near the Six Mile Hill. The magistrate warned a similar offense would draw a stiffer fine.

The Advantages of
CHLOROPHYLL
The Benefits of
VITAMIN B₁
'Are Yours When You Take'
PHYLLOSAN (You Say Fill-o-san)
Start today; yes, don't delay a single day—start taking PHYLLOSAN Tablets at once. Get at Druggists.

Accept Bid for Paving

Shelter for Spray Pond Gets Approval of Council

City council yesterday approved these recommendations by its various committees:

Preparation of plans and calling for tenders for a louvred wooden spray-break and a wire fence for the arena spray pond.

Uniform scale of traveling expenses and per-diem allowances for city representatives attending out-of-town conventions.

Acceptance of a $14,068 bid from Victoria Paving Company for paving of portions of David, Pleasant and Pembroke Streets.

Acceptance of a $1,227 tender for supply of 24 gate valves from Andrew Sherret Ltd.

[illegible] tions and repairs at the Chinese Hospital.

Repair-or-demolish order on a frame house at 843 Pandora, found to be unsanitary and a menace to public health.

Installation of "stop-when-occupied" crosswalk signs at Hillside and Rose.

Family Grants Hit $1,928,980

Family allowances are really big business in B.C., according to figures on payments released by W. R. Bone, regional director. September payments hit a record $1,928,980.

Incoming families from other provinces gained during September by 115, with 620 families in receipt of allowances entering B.C. and 520 leaving. Most of the families came from Alberta and other prairie provinces.

Payments were made to 163,785 families for 322,649 children.

The original of Shakespeare's Falstaff is believed to have been Sir John Oldcastle, English soldier who died in 1417.

HEADACHE?
FEEL BETTER FAST!
ASPIRIN
TRADE MARK REG. IN CANADA

Music Lectures to Start Tonight

First of a series of 10 concert-lectures will be given tonight at Victoria College by Hans Gruber, conductor of the Victoria Symphony orchestra.

This is one of the courses offered by the evening division of the college. Because the course is already full, no registrations will be accepted tonight.

The symphony conductor intends to discuss the development of orchestral music from the beginning of the 19th century to the present day. Symphonies being presented by the city's orchestra will be thoroughly covered in the lectures.

Two other courses start tonight at Victoria College: "Functions of Government in Canada" (8 to 9.30 p.m.), and "Introduction to Psychology" (8 to 9.30 p.m.), the latter to be given by W. H. Gaddes, assistant professor of psychology at Victoria College.

FRENCH TERRITORY

Tunisia on the north coast of Africa, extending south to the Sahara, has been a French protectorate since 1881.

As You Like It—at
Spotless

ROYAL VISIT ISSUE
OF
MACLEAN'S
FEATURES
- COVER PAINTING—Franklin Arbuckle
- DON'T FENCE THEM IN—Beverley Baxter
- HOW THE TOUR WAS PLANNED—Blair Fraser
- THE EDINBURGHS—Eva-lis Woorio
- THE BOY WHO'LL BE KING—John Catton
- WHEN A QUEEN RULED BRITAIN—McKenzie Porter
- HOW I PHOTOGRAPHED THE ROYAL COUPLE—Karsh

and
Exclusive Karsh Photos
ON SALE NOW
Distributed by Lovick's News Agency

Prescription Optical
CO. LTD.
Dispensing Opticians
233 Pemberton Bldg. G 3914

NEW ARRIVALS
FOR THE COLD WEATHER
SNUGGIES
VESTS
PANTIES

15% WOOL
Tearose and white. Small, medium and large. 1.25 Each
B.M. Clarke LIMITED
711 YATES ST.

ECONOMY 14-OZ.
REGULAR 8-OZ. SIZES

Always FRESHER—GUARANTEED!
Yes, only Kellogg's says: "If you don't agree these Bran Flakes are fresher—double your money back!" (Mail empty carton to Kellogg's, Dept. 4A, London, Ont.)
BIGGER FLAKES—CRISPER, too—

The biggest bran flakes in Canada! And only Kellogg's are so crinkly-crisp! Wonderful way to get extra bulk to help keep you "regular."

YOU BET WE'VE SWITCHED TO Kellogg's BRAN FLAKES

"DISTINCTIVE"
anywhere... the New 1951
DE SOTO
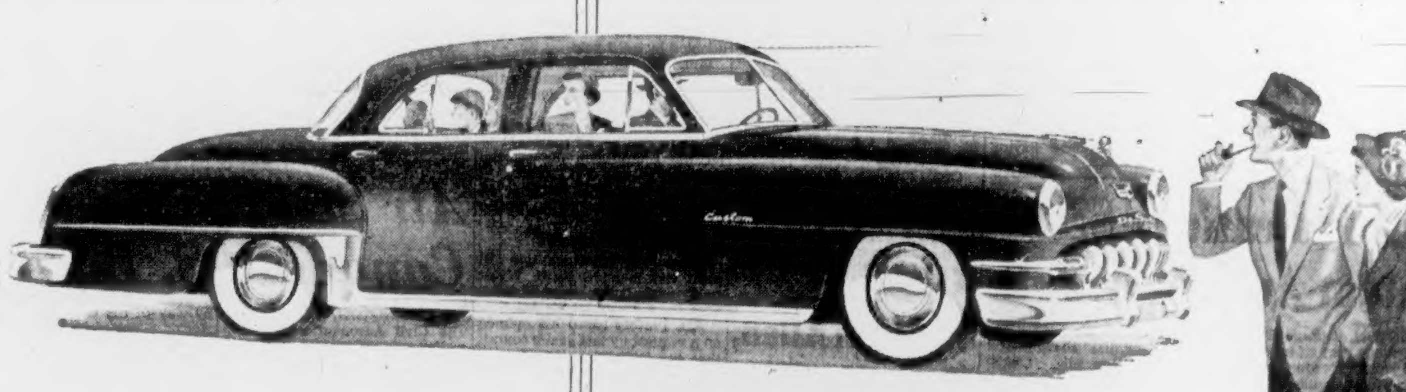
The 1951 De Soto is the choice of car owners who demand distinctive styling and finer performance. You too will like the more powerful engine and the smooth silent operation of De Soto's "tip-toe shift" transmission . . . and with De Soto, you too can drive all day without shifting gears.
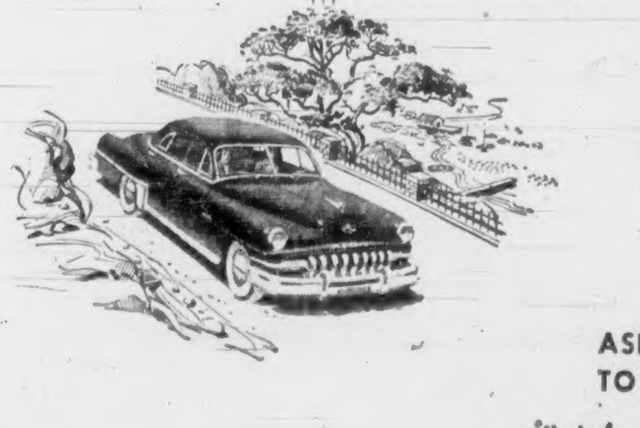
ASK YOUR DODGE-DE SOTO DEALER TO PROVE TO YOU THAT
"the ride's a revelation"

Chance to Even Scores Seen in U.K. Election

INTERPRETING THE NEWS

By TOM OCHILTREE
For J. M. ROBERTS, Jr.
(AP News Analyst)

LONDON, Sept. 25 (AP) — For Winston Churchill and Clement Attlee, Britain's parliamentary election Oct. 25 offers a chance

As chivalrous opponents they have not turned anger on each other. Between them there exists a sort of sporting admiration.

Churchill's personal reactions are easy to understand. He is like a defeated heavyweight champion who wants the title back.

He feels it was hardly grateful for the electorate to turn him out as prime minister in 1945 after the leadership he gave the nation in the Second World War.

Churchill also has his eye on history. Those near him believe he wants to go down as more than a war-time leader. He wants to make his mark as a peace-time prime minister.

FED UP WITH ATTACKS

Attlee's personal goals are more complex. His utterances of recent months show how fed up he is with the ceaseless Conservative attacks on his Labor government. But the prime minister's friends say his real annoyance is Aneurin Bevan, the gadfly of the Labor movement.

Since his withdrawal from the cabinet last fall, Bevan has second-guessed Attlee on such major issues as the budget, the size of the rearmament program, foreign policy and the way the national health plan is being handled.

One source close to the prime minister expressed this private opinion: "Bevan is wearing down Attlee's patience. If Attlee leads the party to a strong victory this time, it will be a very bleak winter indeed for the Bevanites."

Even so, Bevan and Attlee now are trying to patch up a truce so as to present a united front in the campaign.

Despite his appearance, Attlee is meek like a tiger. Actually, he is a shrewd political leader who has fought for years to keep down factionalism in the Labor party.

Attlee is 68 and Churchill 76. Recently Labor supporters have made a few references in the House of Commons to Churchill's age and ambitions.

The Conservative leader greets these with a grin. On one such occasion Churchill recalled that Gladstone formed a government when he was 82.

Attlee, Churchill Map Strategy for Campaign

LONDON, Sept. 25 (CP) — Prime Minister Attlee and Conservative leader Winston Churchill met their party leaders today to plan campaign strategy for Britain's October 25 national elections.

Attlee summoned all his junior ministers to a special meeting at his official residence, 10 Downing Street, and gave them a pep talk. The Labor Party has been trailing in recent popularity polls.

Churchill conferred with the deputy Conservative leader, Anthony Eden, and the two then joined the "shadow cabinet" — the men who will govern Britain if the Tories win. Churchill and 17 leading Conservative members of Parliament worked on the party's election platform.

The Tories plan to keep the platform under wraps until the Labor party issues its program, probably October 1, opening day of the Labor party's two-day annual convention.

Walter Elliott, former Conservative health minister, who came from Scotland for the meeting at Churchill's home near Hyde Park, told reporters:

"Defense needs are paramount. The financial situation also is causing grave concern and consequently it is impossible for us to make any easy promises."

Labor's platform probably will be approved by the Labor party executive Sunday. Its wording will indicate the state of the internal revolt the party has been experiencing.

Statisticians who correctly forecast Labor's return to power in 1950 say the results thus far indicate the Conservatives will have a 91-seat majority in the 625-seat House after the election. At present Labor has an effective majority of six.

Oddities

BLOOMINGTON, Ind., Sept. 25 (AP) — Women workers in a local laundry screamed suddenly yesterday when they opened some laundry bags from the Brown County State Park. One bag contained five snakes.

The snakes were part of a batch returned to the park in cheesecloth bags from an exhibit at the state fair. They were harmless garter snakes and were sent by mistake, the park said.

But the laundry manager grumbled:

"It's hard enough to keep help nowadays without asking them to bathe snakes."

Shoemaker Completes Water Gift

NEW YORK, Sept. (CP) — A 68-year-old shoemaker returned from Italy today, his mission accomplished. He had given his native Santa Croce di Magliano its most precious gift — water.

Three years ago Joseph D'Amico of Atlantic City, N.J., went back on a visit to his birthplace. He said he was shocked to see his 74-year-old sister—and all the other 7,000 villagers—trudge five miles up and down a mountain for their water.

"I decided then and there that that town would have water," he said.

He raised $10,000 from his former townsmen in the United States, then added $4,000 of his own money to build an aqueduct for Santa Croce.

Beaver Buys Ontario Farm

TORONTO, Sept. 25 (CP) — Lord Beaverbrook has purchased a 150-acre farm, 15 miles north of Toronto, for a reported price of $60,000, it was learned today.

The farm is situated only five miles from Maple, birthplace of the noted owner of The Daily Express and other British newspapers.

David McLean, realtor at Thornhill, said he believed Lord Beaverbrook plans to use the farm as a country home when he retires.

The farm has a 13-room house.

YOUTHFUL POET

Thomas Gwynne Jones, famous Welsh poet who died in 1949, published first book of verse when little more than a boy.

Claim No Censorship

Government of U.S. Wrapped in Security

WASHINGTON, Sept. 25 (INS) — President Truman tonight lowered a tough security curtain over government operations "to strengthen our safeguards against divulging to potential enemies information harmful to the security" of the United States.

executive order putting sweeping new regulations into effect providing for "uniform standards for classifying and protecting security information" throughout executive departments and agencies.

Mr. Truman emphasized, however:

"The American people have a fundamental right to information about their government; and there is no element of censorship, either direct or implied, in this order."

CONDEMNED BY EDITORS

The American Society of Newspaper Editors promptly condemned the president's action as suppression of legitimate news.

It released a letter declaring the effect of such an order would be to "formalize the suppression of much news to which the public is entitled," and added:

"We strongly oppose an executive order which formally designates [illegible] agency an authority to classify information as injurious to national security, without definition of what breaches national security and without appeal or review."

The new order puts into effect in all executive departments agencies a uniform system of marking documents in the order of secrecy, as "top secret," "secret," "confidential," or "restricted."

GENOA, Italy, Sept. 25 (AP)—Mrs. Nadio Goya, 43, of Fiume today walked out of a glass case in which she had been sealed for 62 days to establish what she claims is a world record for fasting.

She drank salted water and smoked 12 cigarettes every day of her fast but took no food. She lost about 24 pounds.

Mrs. Goya's exhibition of long-distance fasting was staged in, of all places, a restaurant.

Travel by Air Seen Doubling In Five Years

LONDON, Sept. 25 (Reuters). — Air Commodore Sir Frank Whittle, inventor of the jet engine, forecast today that air travel throughout the world will double in the next five years.

He was addressing a Commonwealth conference of 100 experts from 22 countries, meeting to clear the way for a great fleet of jet airliners which will soon be flying on Commonwealth air routes.

"In certain parts of the world, particularly Africa," he added, "air travel will increase as much as 200 per cent. Much of the increase comes from the public's realization of the benefits they can get from air travel."

But air travel will not reach its peak "until you can go into an airport and fly wherever you want without having to book in advance," Whittle said.

Because only a few people make long trips, he contended, big airliners should be designed to make short air trips, up to 500 miles.

Big Three to Renounce Italian Arms Control

WASHINGTON, Sept. 25 (AP). — The big three prepared today to renounce publicly their right to limit the size of Italian armed forces.

Britain, the United States and France are reported ready to issue by tomorrow a declaration giving up their right to police the size of Italy's arm forces, now limited by treaty to 300,000 men, 350 planes and 132 naval ships.

Informants here said the tentative plan is, to release the declaration at noon, E.D.T., tomorrow. Diplomatic sources in Paris reported, however, it would be published tomorrow morning, European time, which would be some time after 1 a.m. E.D.T. tomorrow.

This move was decided early this month by the foreign ministers of the three countries meeting here. It was reaffirmed at the recent Ottawa conference.

The purpose is to permit Italy to contribute more fully to western defense of the Mediterranean.

Removal of arms restrictions was announced as a main reason for Italian Prime Minister de Gasperi's visit to the United States.

Russia is expected to protest bitterly. Moscow's opposition prevents any legal change in the Italian peace treaty, but the renunciation of arms policing will amount to the same thing. The Big Three plan to approach the other signers of the treaty, through diplomatic channels, seeking their agreement.

Besides military clauses, the 500-word declaration will refer to the removal of "all permanent disabilities" imposed by the treaty and to Italy's "unjustified" exclusion from the United Nations, it was learned.

Chaplin's
FUNERAL
Chapel
QUIET HOME FOR FUNERALS
Opposite Christ Church Cathedral
980 QUADRA
G 5512

FAITH . . .
As you have faith in your doctor, so may you trust our dispensing experience and skill.
627 Fort at Broad G 1196
McGill & Orme LIMITED
PRESCRIPTION CHEMISTS
1201 Douglas at View G 2222

For Better Light!
LACO
LAMPS
FLUORESCENT
INCANDESCENT

★ You Just Guide
the New G.E. Floor Polisher. Two counter-rotating brushes do all the work.
$69.50
on MacDonald's Famous Friendly Terms
MACDONALDS
712 Yates St. E 1171

MILK can make your child's eyes shine...
JUST CHANGE IT INTO DELICIOUS RENNET DESSERTS
Apricot Surprise Rennet Desserts
½ cup sweetened apricot puree
2 cups milk (not canned)
1 package "Junket" Rennet Powder, vanilla flavor
chocolate sauce
Set out 4 or 6 dessert glasses. Distribute apricot puree amongst them. Make rennet desserts following directions on package—takes only a couple of minutes. Pour mixture at once, while still liquid, over apricot puree in dessert glasses. Do not move until set—about 10 minutes. Then chill. Just before serving, top with a small spoonful of chocolate sauce.
You don't need magic to interest children in MORE milk—only "Junket" Brand Rennet Powder or Rennet Tablets. The rennet enzyme changes milk like magic into creamy, custard-like desserts.
7 delightful flavors
"JUNKET" TRADE MARK
RENNET POWDER
and Rennet Tablets
"JUNKET" is the trade-mark in Canada of Chr. Hansen's of Canada, Ltd. for its rennet and other food products.

QUALITY TEA
BLUE RIBBON
TEA BAGS
MODERATELY PRICED

Work! Vote and Win With Wurtele
Your Esquimalt Neighbor!
MEETINGS
TONIGHT, WED., SEPT. 26, 8 o'Clock at METCHOSIN PARISH HALL
THURSDAY, SEPT. 27, 8 P.M. ESQUIMALT BOILERMAKERS' HALL
FRIDAY, SEPT. 28, 8 P.M. LUXTON COMMUNITY HALL
Thanks to the hundreds of loyal friends of Commander Wurtele for their voluntary help . . . The Committe.
GOT A CAR? TAKE YOUR NEIGHBOR TO THE POLLS, OCTOBER 1 — VOTE! VOTE! VOTE!
CMDR. ALFRED WURTELE
A VOTE AGAINST SOCIALISM OR COALITION IS A VOTE FOR WURTELE . . . VOTE WURTELE!
We need lots of cars to take our friends to the polls. Please call B 2116. Wurtele's Voluntary Campaign Committee

Did You Know?
Running an electric washer for the needs of the average family costs about 5¢ a week.
Electricity COSTS SO LITTLE DOES SO MUCH
B.C. ELECTRIC

Cleaning Costs Less at Spotless

Every breath of VICKS VAPORUB IN STEAM relieves bronchitis... croupy coughs of colds
Special medicated steam brings soothing DEEP-ACTION RELIEF
Now those croupy, coughing spells that attack children without warning are relieved so fast with this home-proved treatment . . . two heaping spoonfuls of Vicks VapoRub in a vaporizer or bowl of boiling water as directed in package.
It's easy, too . . . Your little one just breathes in the steam. Every breath carries VapoRub's relief-giving medications deep into troubled throat and large bronchial tubes. There this wonderful treatment medicates and soothes dry, irritated membranes, eases away coughing, helps restore normal breathing. And real comfort comes in no time at all.
For coughing spasms, upper bronchial congestion and that choked-up feeling caused by colds, there's nothing like using Vicks VapoRub in steam.
And always rub it on for continued relief
To insure continued action always rub VapoRub on throat, chest and back. Works for hours — even while your child sleeps—to relieve distress. It's the best-known home remedy you can use when any cold strikes child or grown-up . . .
VICKS VAPORUB

HUNTER'S REWARD
Home again, with memories of misty horizons . . . of the sudden whir of wings as your pulse quickens . . . of hits and misses. And now—light up a Sportsman. Right away, you are rewarded with that feeling of deep contentment which is the gift of this finer, milder cigarette. The mellow, flavourful Virginia tobaccos in Sportsman are guaranteed pure. The ALLWEATHER Waterproof Paper cannot stick to your lips. It all adds up to superlative smoking enjoyment . . . the kind sportsmen aim at—and always get—with their favourite cigarette. Try a pack of Sportsman—to-day.
Sportsman Virginia Cigarettes
Rolled with 'ALL-WEATHER' Waterproof Paper

LINO SPECIAL!
It's for Wednesday A.M.
A wonderful group of INLAID LINOLEUM SPECIALS on our second floor. In Moire Marble patterns in colors of red, grey and black, grey and blue, grey and red and rust. Regular 1.79 sq. yd., for only
1.49 Sq. Yd.
Standard FURNITURE
DEALERS OF VICTORIA
Phone B 5111
RIGHT THROUGH — YATES TO VIEW

1858 **The Daily Colonist** 1951

AN INDEPENDENT NEWSPAPER THE ORGAN OF NO CLIQUE OR PARTY

Published at 2631 Douglas Street, Victoria, B.C.

Sandham Graves, Editor-in-Chief

Subscription Rates: By city carrier, $1.25 per month. By mail, British Empire and American Continents, $12.00 per year; $1.00 per month. Other countries, $24.00 per year, $2.00 per month.

WEDNESDAY, SEPTEMBER 26, 1951

Not Out of Danger Yet

YESTERDAY'S bulletins on the condition of His Majesty gave a much clearer picture of the situation than had heretofore been the case. It appears certain now that the scheduled tour by Princess Elizabeth and Prince Philip would not only be ill-timed but a terrible strain on the young couple in the light of the developing circumstances. Canada has taken the right stand in asserting promptly that, much as it was being looked forward to, the Royal tour can well wait, and that such a postponement will lessen none of the eager welcome that will be extended when it is made eventually. At present everyone's concern is for the King, and that will be so until he is completely past the last danger.

Officially it is understood this stand has been made clear by Prime Minister St. Laurent to Prime Minister Attlee by cable and in trans-Atlantic telephone conversation. His Majesty's medical advisers in yesterday's bulletins left little doubt that the King has undergone a serious lung operation and, that while for the moment he is out of immediate danger and gaining encouraging strength, the critical period has not yet passed. Any thought of members of the Royal household dispersing while that is the situation is out of the question. Least of all would it be proper for the Heiress-Presumptive to leave Great Britain until the last danger point has been safely passed.

The gravity of His Majesty's condition was not generally understood at first, and only the filling in of the picture yesterday in palace bulletins has brought the situation into clearer focus. Every wish in Canada today will be for His Majesty's sure recovery beyond all else. The postponed tour will keep. When it does come to pass it will be doubly welcome as a sign that all is once more well on the home front, where the pulse of the Commonwealth beats.

The Esquimalt Election

MR. ARTHUR TURNER, M.L.A., is perfectly right when he says that Independents are useless in legislatures where party affiliations determine the policies. They belong to nobody but themselves and are without either influence or standing. Kept outside party caucuses, they are lone members operating in a vacuum, uninformed about much that goes on.

Commander Wurtele, for example, one of the three Independents contesting the Esquimalt by-election, is quoted as saying he would like a revision of current liquor policy. So would many other people, but if elected he could do nothing to bring about any such revision. The government could, and probably would, ignore him completely.

Esquimalt voters have a wide choice on election day, but a confusing one. A vote for an Independent means little or nothing, as has been indicated; a vote for the C.C.F. candidate is a vote for a doctrine inimical to British Columbia; and a vote for the Coalition standard-bearer is an endorsement of a most unpopular regime. This latter feeling is so strong, in fact, that all non-Coalition candidates are hoping to benefit by the protest ballot which they think is sure to be cast.

Actually, except that the Esquimalt riding has the right to be represented in the legislature, the forthcoming election is of small moment. The Coalition regime is on the way out. It has outlived its usefulness and become smug and dictatorial. Two years hence should see a return to clean-cut party lines in a general election promising a fresh and better deal for the people of the province. This has become clear with every speech made in Esquimalt, and it is the only heartening factor of the campaign.

Education in Lane Driving

A RECENT prosecution in the city police court resulting in the conviction of a motorist for a breach of the traffic by-law should serve as a warning to all motorists that "lane driving" is something more than a matter of courtesy and common sense; it is a legal requirement as well, on streets where lanes are defined by painted lines.

The essence of this case, the first of its kind here, was that the motorist involved occupied the lane designated for left turns at an intersection on Douglas Street, but drove straight ahead when the light changed. The fact that driving in other than the designated lane is a punishable offense under Sec. 18, Sub-sec. 15(a) of the traffic by-law apparently came as a surprise even to the court, from which it may be assumed that the legal requirement is not generally known. Obviously there is need for public education in this respect.

Organization of traffic into lanes on busy streets should be a fundamental principle of control, but unfortunately in Victoria it is one which is little heeded by motorists and rarely enforced by the police. At most intersections there is ample room for two and often three lanes in each direction, yet little or no attempt is made to command or encourage motorists to use them properly. There is not much point in having rules if it is left to drivers to observe or ignore them as they feel inclined. That only breeds confusion.

Middle-of-the-road driving and disregard of the lane principle both on the straightaway and at intersections, whether lanes are defined or not, are two of the worst and commonest driving practices in Victoria, and not nearly enough is being done to correct them. Prosecutions may serve their purpose, but more lasting improvement is likely to result from a constant campaign of warnings and advice by the police.

Readers' Forum

Letters to the editor on any topic of genuine interest are welcome if they are brief, accurate and fair. No letter will be inserted in whole, or in part, except over the proper signature and address of the writer. Unsolicited correspondence cannot be returned.

SPEAKING FOR SELF

Sir,—By direction of the board of directors of the Royal Jubilee Hospital, I write to say that any statements made by Commander A. C. Wurtele during the current election campaign in Esquimalt, are those of the commander himself, and are not the expressions of the board of directors.

GEORGE MASTERS,
Secretary to the Board.
Royal Jubilee Hospital, Victoria, B.C.

TRAFFIC HANDLING

Sir,—I heartily agree with your correspondent, Mr. De Lure, that the handling of the city traffic problem is being placed in the wrong hands.

Surely after all the training and experience behind Sgt. Douglass he should be treated as an expert in traffic control and it must be humiliating to be subordinated in this field by the traffic surveyor, a comparative newcomer to the city.

On the other hand there is Mr. Reid, the lighting superintendent, who has had years of experience with traffic lights and their associated problems. It seems that his worth in this respect is being overlooked and he also is in danger of being subordinated.

I am sure that if Sgt. Douglass and Mr. Reid were given a more free hand they could arrive at suitable arrangements with less ballyhoo and there would be at least one cause of dissension eliminated.

V. TUPMAN.
740 Middleton Street, Victoria, B.C.

FOREST CLOSURE

Sir,—Logging is again curtailed. To many loggers, both wage-earners and self-employed, this closure will be disastrous. Two months shut-down this summer has left many families dependent on credit and badly in debt.

If snow comes early many will not have worked a sufficient number of days in the course of the year to enable them to receive unemployment insurance during a long winter.

Recently forestry officials allowed hunters in the woods. Although now in the tinder-dry condition of the summer months, the forests soon fell victim to their criminal carelessness. These hunters went back to their decent wages and left loggers to fight their fires for the paltry government stipend. Fortunately, this present closure will compel many thousands of potential arsonists to remain home.

Sparks from friction of cables in logging operations do start fires, but only in extremely dry conditions which do not exist at the present in the forests. Ban hunters from the forests, most certainly, but allow loggers back for the good of everyone.

(MRS.) GLADYS PONTIOUS.
920 Island Highway, Langford, B.C.

THE FORGOTTEN PEOPLE

Sir,—Canada's population appears at this moment to be divided into three classes:

1. Capital, which includes trusts, combines, utility companies, large employers of labor, etc.
2. Labor unions and organizations.
3. The government.

Capital is anti-labor, labor is anti-capital, while the government is supposed to be neutral.

There is still another class, not so numerous, which, for the want of a better name, might be labeled "the Forgotten People."

These are pensioners—army, navy, provincial and federal, people of small fixed incomes, etc., most of whom are too old to find work of any description to eke out their meagre income.

Everyone is familiar with the general pattern of the cost of living. Prices go up, labor strikes for more pay thus forcing prices higher, with more strikes for more pay and so on ad infinitum, or should it be "ad nauseum?"

Capital must have its percentage profit, not mentioning the fact that if the price of an article has doubled, the profit also has doubled.

Labor must have its increase in pay to match.

Does either of these two warring sides ever give a thought to the Forgotten People?

The government is so busy with defense projects that it has no time for the economic situation, forgetting that if things are allowed to go on as they are now, the country won't be worth defending from anybody.

What this country needs is a government with "intestinal fortitude" enough to cut excess profits, stabilize prices on a lower level and roll back wages to fit the general pattern.

C. H. HINKINS.
688 Transit Road, Victoria, B.C.

WORK-OUT BY THE CHAMP

Thinking Aloud

". . . of shoes—and ships—and sealing wax—of cabbages and kings."

By TOM TAYLOR

MY lady correspondent from Royal Oak says: "You asked for it." I did, too, and of course I should have known better.

In a way, though, I couldn't help it. If you cast your eye above this column you will see a cartoon, and if as I trust you absorb these daily drawings you'll remember that they differ in depth every day; cartoonists are whimsical that way. The result is that this column must contract or expand like a concertina.

Well, that means a rough count of lines and sometimes my guess is poor, as when I was foolish enough the other day to ruminate about shaving. I discovered at the last moment I needed a few more words, and what did I do? I blamed the ladies as the root cause of my morning chore.

It seemed an easy thing to say as a filler, and after all it wouldn't be surprising if some wife between Adam and King Tut suddenly thought she'd like to see her husband's chin, and liking the exposure, thus set the pattern for safety-razor makers.

* * *

But the statement was a stop-gap and, thinking it over, not so clever, for it exposed my male vanity.

So my correspondent says, to wit:

"You know darn well you look much nicer clean-shaven than bristling with a half-fledged beard!" (She means man in the plural, of course, not me.)

"A real beard is something again. I imagine it is soft to feel, and I know, to look at, it is fearsome, distinguished or villainous — depending on the wearer."

See where my folly lands me, and all I was bent on discussing that fateful day was those 64th-inch hair-ends that jeer at me every morning when I take a first look in the mirror.

What I don't know about beards, real beards, would fill the Brittanica. I've never possessed one and, please the fates, come the years nobody will ever open an old album and see this humble scribe draped like a hairbrush.

* * *

But the riposte. Listen:

"I don't think shaving or not shaving has anything to do with women's wiles. If this were so, we would have been able to get you to be more colorful and prepossessing in your daily attire." (Man in the plural again, I hope.)

The lady has something there, all right.

There's more, though; the final thrust, as it were:

"I think I know how it (shaving) originated. Some chap with rather more intestinal fortitude than the average decided to pluck his few whiskers out. Finding this rather a painful and long-winded job, he improvised with a piece of flint or granite (of course he was a Scot!). Liking the result, and noting that he no longer got caught up on briars and thistles, he stuck to it.

"Well, other members of his clan, wishing to emulate their leader, followed suit. The rest is a tale of obstinacy and vanity. If men like themselves clean-shaven, they shave; if they find a moustache hides a weak mouth or jaw-line, they grow one; and if a beard gives them distinction—a beard! Vanity, all is vanity!"

Alas, I fear, all too true. And it leaves me with nothing more to say, not that I can think of any rebuttal apt enough at the moment anyway.

And that's awkward, for the printer, having manoeuvred the foregoing into place, tells me that once more I've misguessed—and to produce a few more lines or else. Well, perhaps not quite so bluntly, but his meaning is unmistakable.

But shouldn't the lady always have the last word? So . . .

The Rearming of East Germany

By W. N. EWER

LONDON.—There is a certain magnificent effrontery about the charges of the Communist "Partisans of Peace" that the Western powers are rearming Germany. For German rearmament has been in progress now well over two years, but in the Soviet zone, not in the West. In the West, it has not even started.

The latest evidence which has been collected and carefully checked by the British military intelligence service in Germany shows, it is true, that the size of the German armed forces which have been raised, trained and equipped by the Russians is not as great as sometimes rumored. The total strength is about 60,000—54,000 land, 5,000 sea and 1,000 air.

* * *

But the character of these forces is far more important than their present size. Despite the polite fiction that they are part of the "people's police", the completely military character of the bereitschaften is beyond any question. They have not only small arms, mortars and machine guns, but heavy and light artillery and howitzers, anti-tank guns, anti-aircraft guns, tanks and armored cars.

There are now 39 composite brigades, each organized on the lines of a Soviet mechanized regiment, with its own artillery and armor. H.Q. organization is on the pattern of a Soviet army H.Q.

The whole force appears to be a sort of model for training purposes. The units are not fully equipped for war but very adequately equipped for training, and especially for training officers in Russian tactics, Russian methods and in the use of Soviet equipment.

The whole force is under Russian supervision and control. Its German head, Inspector General K. H. Hoffman, has three German assistants, and four German generals under him, in charge of different departments. But each has a Russian officer at his elbow. And each of the brigades has a Russian senior officer with three Russian assistants. All the 150 senior German officers have passed through a 12-month training course in the Soviet Union.

The comparatively small size of the force is, to many people, something of a surprise. It seems only to have been increased by about 4,000 in the past year. But it has to be remembered that the Soviet authorities are working under considerable difficulties. They find it very hard to get large numbers of suitable volunteers, for manpower is short. The East German government has not dared to propose any measure of conscription. And neither they nor their Russian masters could be completely sure of the loyalty of any force whose members had not been very carefully selected from "reliable elements"; indeed the smallness of the increase in strength, in spite of active recruiting, may be largely attributed to a purge of unreliable elements.

* * *

It is very significant that there is a whole department for "political indoctrination" under General Doelling. Even more significant, perhaps, that each brigade of bereitschaften has four liaison officers from the ministry of state security attached to it. The political police evidently regard it as very necessary to keep a close watch on the men of the new army. No wonder, for their have been many desertions to the West.

That helps to explain the comparatively small size of the new force and the lack of German staff for intermediate command which should exist between H.Q. and brigades. The Russians are probably in a quandary. They want an army of Germans. But pathological Russian suspicion of everybody and their readiness to discover that even the most trusted Communist can easily turn out to be an "imperialist agent" in disguise makes them anxious about the bereitschaften.

* * *

Why then did the Soviet government decide to create a German military force at all, since either its size must be small or else its reliability is doubted? The answer is the bereitschaften had a definite role allotted to them in the complex manœuvre which the Soviet government was trying to carry out. Soviet diplomacy, backed by Soviet propaganda, was directed to inducing the Western allies to accept the "Prague Program"—a peace treaty with Germany, followed by a withdrawal of all the occupation forces. Had the Western allies been foolish enough to walk into that trap, the bereitschaften would have represented the nucleus of a communist free corps, providing the basis of a possible coup d'etat.

It was a naive idea. But Soviet diplomacy is frequently exceedingly naive. Soviet political intelligence is very faulty. And there seems every reason to suppose the Kremlin did genuinely believe this great plan had a chance of being put into operation. Even now, the Soviet leaders do not appear to have entirely abandoned it, but to hope that at some time and in some way they will be able to pull it off. Perhaps the Western allies will quarrel. Perhaps America will, as a result of a change of administration, relapse into sulky isolation. Perhaps there will be a great economic crisis. The plans evolved by the master mind of Stalin cannot be lightly abandoned. He is never wrong.

And so Soviet policy still requires that Eastern Germany shall have a "politically reliable" army and that Western Germany shall have none at all. There is no real contradiction between the maintenance of bereitschaften and indignant protests against "German rearmament". They are two parts of the same rather childish and blatantly obvious plot for the acquisition of all Germany.

Private Enterprise Wins

(From The Toronto Telegram)

EVER since Confederation, the post office department has resisted efforts by Prince Edward Island to secure a fast morning mail service from end to end of the island. The C.N.R. had also found it impracticable to supply the need. That's how things stood when the post office hiked newspaper postal rates. The Guardian of the Gulf, at Charlottetown, its postage increased by 166.6 per cent, found that the subscription cost to its rural patrons would be $12 a year. The Guardian is a bright paper, but felt this was asking too much of its readers. It pressed for relief and got sympathy and support from official sources, but no action.

Finally the Guardian decided to start its own delivery system by trucks which would also carry local freight. At once the post office came forward with offer of a mail contract to be carried out by the trucks. Then the C.N.R. became interested and negotiated with the Guardian to acquire the mail contract.

Everybody is now happy. The post office provides an improved service. The C.N.R. has the mail contract and local freight system. And the Guardian is glad to get out of the trucking business. But it has not yet been explained why the adversity of a newspaper was necessary to get official action.

Fun, Fact and Fiction

Hollywood is said to be worried over the possibility that the next Oscar will go to Iran's Mossadegh, for great emotional acting.

* * *

In our guide to North Korean punctuation we explain that the slammed door at a cease-fire talk corresponds to the semi-colon.

* * *

Story with a new switch: A parent, noting some of the abstractionist paintings that win prizes in art shows, entered the daub of his six-year-old son. It failed to place.

* * *

Summer squash is one of nature's creations so gaudy as to seem artificial—which in fact it is, according to some lovers of food.

* * *

It's a question if the mechanical age hasn't gone too far—with machines that outthink people, and devices such as TV too delicate to be adjusted by kicking them.

The Packsack

Of GREGORY CLARK

While Visiting Britain

IN France, a car horn really isn't a horn at all; it is a bugle, a trumpet, a toesin, an alarum. It is an instrument of music. It is a weapon. As you drive in a taxi or any other car in France, whether in Paris or Boulogne, the horn is going all the time. It goes loud and long for every intersection. And between intersections, the driver gives it a few toots if he so much as sees children romping thirty feet from the roadway; and certainly if he sees a pretty girl.

What puzzles the foreigner in France is how you can hear another car tooting its horn at you, with your own horn blasting, approaching a crossing. Possibly the French have subtler hearing than we have. But full belt, your driver charges for intersections in complete and ardent faith that the horn will blast a way through for him. I understand that in France one driver in ten kills somebody in accidents.

In London, due to the street layout, traffic is far more complex and involved than in France; but you never hear a car here. You are a week or two in London taxis before you realize that the rare, faint toot you have been hearing once in a long while, is really the horn of the taxi you are riding in. You can't hear any other taxi's horn, partly due to the engine noises of your taxi, partly due to the extreme politeness of British car horns.

My hotel window, as I write this, looks out on Piccadilly, one of the world's busiest arteries; and all day and night a boundless traffic of buses, lorries, taxis and diminutive private cars boils furiously by. Their sound is like the sound of wind in the trees, soothing, relaxing, because never once in hour after hour does one of these vehicles great or small ever emit the toot of a horn.

Looking Back

Through Colonist Files

25 YEARS AGO—The new Oaklands School annex now being built at a cost of $17,800 is expected to be ready by mid-October. It is the first stucco school in the city, and has accommodation for 160 children without crowding.

50 YEARS AGO—The businessmen of Johnson Street, between Government and Wharf Streets have formed an association for mutual benefit, the encouragement of business and the beautification of their section of the city.

85 YEARS AGO—With the proclamation of Union of the colonies by Governor Seymour, the scale of duties now collected at New Westminster will come into operation here. We shall then be a dutiable port, our Free Trade swept to the winds.

News in Review

By ERITH M. SMITH
Colonist Telegraph Editor
(From AP, CP, INS, Reuters)

Interviewed in **Edmonton** yesterday, Dr. H. B. Church of Aylmer, Ont., president of the Canadian Medical Association, said Canadian doctors are working towards a medically-sponsored plan or prepaid medicine.

They feel, he said, it would eliminate the difficulties experienced by countries with nationalized medicine.

* * *

International Items

Czech Ambassador Vladimir Prochazka in **Washington** angrily asserted that his government will refuse to bow to U.S. "pressure" for release of imprisoned U.S. newsman William Oatis.

* * *

The British cabinet in **London** is reported to have decided to defy an order of Premier Mohammed Mossadegh of Iran for expulsion of all British oilmen from the Middle East country. The premier had given the order for about 300 U.K. technicians to quit Iran within nine days.

* * *

A California Congressman recently returned from a tour of Europe said in **Washington** members of Gen. Dwight D. Eisenhower's staff told him economic aid was not necessary in Europe—the only essential help now needed was military.

* * *

Also in **Washington**, top-ranking U.S. mobilization officials declared that they anticipate no all-out war with Russia in the next nine months, and added that the preparedness program is going forward on that basis.

* * *

People in the News

Rumors circulating in **Calgary** that Mervyn (Red) Dutton, Calgary contractor and former hockey star, would seek the Liberal nomination for Calgary West by-election were squelched by Mr. Dutton himself last night.

* * *

Homeward bound from **Oshawa** yesterday were three pretty nurses from B.C. Aagot Abrahamson, Vancouver, and Dolores Cope and Pat Garside of New Westminster hitch-hiked east from the West Coast to pick up a panel truck for a friend.

* * *

A descendant of Fletcher Christian, who led the mutiny on the Bounty in 1789, has been refused as a recruit in the Royal Australian Navy at **Brisbane** because he is "not of substantial European descent."

* * *

Over Land and Sea

In **Dublin**, Ireland, James Emerson of Toronto, a former merchant seaman, is looking for somebody to accompany him on a proposed round-the-world walking tour.

* * *

Premier Frost of Ontario has told a Progressive Conservative party dinner in **Toronto** that the St. Lawrence Seaway, discussed for generations, is going to be built—"and shortly." He did not amplify.

Yugoslavia, Germany Head List Of Stalin's Plans for Conquest

Continued from Page 1

increase in sabotage, strikes, and civilian disturbances, underlaid with intensified propaganda for German national unity and "friendship" with Russia.

If this is not sufficient to decide the issue, the Kremlin may resort to direct intervention by [illegible] police-army which will soon be able to take the field as a major combat force.

The police-army now numbers around 100,000 and is being steadily expanded; an air arm is in the making.

One fundamental change has occurred in the Soviet strategy in Germany. Berlin is no longer regarded as the main objective.

This shift had been in growth for some time, but it was completely forced into acceptance by the fiasco of the World Youth Festival in August.

Most Communist leaders in East Germany, as well as the Soviets themselves, seriously reckoned on a tremendous propaganda victory in West Berlin.

BACKFIRE

At the very least they expected West Berliners to succumb to the giant spectacle and its incessant cries of "peace" and "solidarity."

Instead, hundreds of thousands of Communist youths streamed into the west sectors for a peaceful glimpse of life in freedom.

The boomerang caused grave repercussions among the festival's organizers, a number of whom were arrested or discip[illegible] a new approach to the problem of West Berlin.

This was keynoted by Walter Ulbricht at a meeting of West German Communist functionaries when he expressed what appears to have become the present policy; "when we have West Germany then we will also have West Berlin."

Stalin expects the last two major strongholds on the continent, France and Italy, to collapse of their own weight under pressure from native Communists.

The Kremlin is convinced that the Communist strength in the two countries is sufficient to stage a successful insurrection any time the word is given.

NO BLOW AT U.K.

The Russians do not plan military action against England in the immediate future. They do not consider it necessary.

If the U.S. does not launch a war on Russia to stop this program itself can be accomplished before western European defenses are strong enough to withstand the Soviet advance, then Stalin will have fulfilled his immediate ambitions.

Absorption of a domain encompassing all Europe and Asia, and consolidation of Communist power there and in all contiguous areas will occupy the Soviets for many years to come.

After that the men in the Kremlin can turn their full attention to the U.S. and its bulwark on the other side of the world.

Bring Man Here To Face Charges

Jack Guy Dandurand was returned to Victoria from Lethbridge, Alberta, over the weekend to answer to two charges of forgery.

He was arrested in Lethbridge Saturday by Detective J. D. Blackstock of the Victoria Police Department.

MAN FOUND DEAD

A man city police identified as Bernard Shepperd, 1760 Bay, was found dead in the garage of his home yesterday afternoon.

FUNERAL NOTICE

Members of Pro Patria Branch, Canadian Legion, B.E.S.L., and the Ladies' Auxiliary are requested to attend the funeral of our late Comrade Edward Naylor at Sands' Mortuary Limited on Thursday, September 27th, 1951, at 1.30 p.m.

C. A. GILL,
Secretary.

Hindu Code Bill Rouses India's Stormiest Debate

NEW DELHI, Sept. 25 (Reuters).—The Hindu Code Bill has aroused the stormiest debate in the annals of the Indian parliament.

Praised by its sponsors as "a charter of rights for Indian women" and denounced by its opponents as "a shattering blow to Hindu culture," the bill aims to change centuries-old laws relating to Hindu marriage, inheritance and adoption. It also introduces divorce into Hindu society for the first time in history.

Changes in Hindu society along these lines have been hanging fire for nearly 10 years.

Even today, the Hindu Code Bill is faced with vehement opposition—even from women whose "liberation" it seeks.

The government intends to pass parts of the bill which relate to marriage and divorce in the present session of parliament.

DIVORCE ALLOWED

Most revolutionary aspect of the bill is that it makes provision for judicial separation and dissolution of sacramental marriage in the same way as civil marriages. At present no divorce is permitted under Hindu law.

The bill will make monogamy compulsory among Hindus.

Under the Code Bill, at the time of the marriage, neither party should be an idiot or lunatic; the bridegroom should be at least 18 years old and the bride 14 years old. Under old Hindu law the right of a Hindu to marry is not affected either by infancy or infirmity.

The bill also makes inter-caste marriage permissible.

What You Should Know About The Stock Market

Do you know how stocks are bought and sold? Why more and more people of average means are buying stocks? How the stock exchange actually operates?

In October Reader's Digest, G. K. Funston—who left a college presidency to head the New York Stock Exchange—tells how the market works, and gives simple rules you should follow if you are contemplating the purchase of stocks for the first time.

Get your October Reader's Digest today: 46 articles of lasting interest, condensed from leading magazines and current books.

1 Day Service at Spotless

TODAY'S SPECIAL
'51 De Soto
An (OK) Car
Fully equipped, custom radio, defroster, condition air heater. '51 Power Glide. Only gone 4M miles. Perfect showroom condition. You save $600 on this one. Price only,
$3595
WILSON MOTORS LTD.
YATES at QUADRA

It's a wonderful feeling to wake up every morning, fresh, and full of energy after a refreshing night's sleep. Millions of people all over the world take a cup of hot Ovaltine at bedtime, to help them get sound, restful natural sleep which helps them wake refreshed, ready for a good day—every day. Try Ovaltine tonight!

Ovaltine beverage made with milk offers plus values in essential food elements. High quality proteins; calcium and phosphorus to help maintain normal bones and teeth; carbohydrates for energy; available iron to help maintain good red blood; and the essential vitamins A, B_1, C, D, Riboflavin (B_2) and Niacin, all so necessary for good health.

GENTLE CONSTIPATION RELIEF
TAKE PHILLIPS' MILK OF MAGNESIA TONITE
WAKE UP FRESH FEELING FINE!

Woodward STORES (VICTORIA) LTD.

Chisholm "STUDIO" Radio-Phonograph

With Twin Speakers for Finer Tone

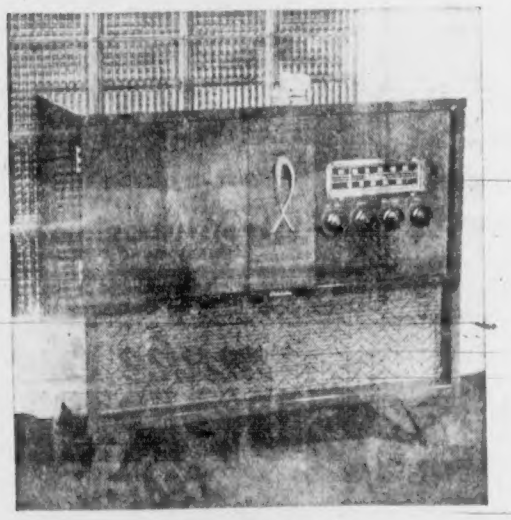

Here is a handsome console model radio-phonograph . . . a distinctive furniture piece . . . yet it's at a price that everyone can afford! 3-speed Webster record changer, Twin Jensen 6-inch speakers for finer tone. Available in walnut. Be sure and see this fine radio at Woodward's today!

ONLY $169.50

CONVENIENT TERMS ARRANGED
TRADE-INS ACCEPTED AS PART OF DOWN PAYMENT

Getting it at Woodward's Is Your BEST Guarantee

Douglas at Courtney St. Telephone B 7231
Store Hours: 9 a.m. to 5 p.m.—Wednesdays: 9 a.m. to 1 p.m.

Thousands 88 98 have taken to TOP-RATED B-A 88 and 98 gasolines

88 and 98 gasolines are rated "tops" every day by more new B-A customers everywhere! There's a reason for this top-rating in Canadian gasolines. B-A 88 is gasoline economy with power excellence. B-A 98 is gasoline performance at its very peak. Prove to yourself why thousands of motorists have taken to top-rated B-A gasolines. Fill up with 88 or 98 . . . at the sign of the big B-A.

THE BRITISH AMERICAN OIL COMPANY LIMITED
The Largest Oil Company Owned by Canadians

Stock Quotations

Canadian Industrials

	Bid	Asked
Abitibi com	19¼	19¾
Do pfd	25	25¼
Acadia Atlantic	6¾	7¼
Do A	18¼	19
Do pfd		102
Agnew Surpass	10	10½
Algoma Steel	57	57¼
Aluminium	110	110½
Do pfd	24	24½
Anglo Nfld D	12½	12⅞
Do pfd	94	95
Asbestos Corp	71½	72
Ashdown H A	12⅝	17
Do B	17¾	18½
Atlas Steel	22	23
Bathurst A	52	54
Do B	92	
Beatty Bros	11½	
Bell Tel	38⅞	39⅛
Blue Ribbon	22	
Brantford C A	17	17¼
Do B	13	13½
Brazilian Trac	27¼	27½
BA Oil	22⅝	22½
BCE 4½ pfd	79	80
Do 4¾% pfd	91	93
BCF Prod	9	9¾
BC Packers A	11½	19
Do B	18	19
BC Power A	30	30¼
Do B	5¼	5¾
Brown Co	15¼	15⅜
Do 1st pfd	120½	121
Do 2nd pfd	52¼	52½
Bruck Mills A	20½	21
Do B	8¼	10
Building Prod	35¼	36
Burlington S	20¾	21¾
Burns & Co A	37¼	
Do B	39	42
Burrard D A	7¾	
C and D Sugar	20	20¼
Can Cement	90	91
Do pfd		27½
Can Iron F	50½	50¾
Can Malting	52	52½
Can North P	10½	10¾
Can Packers A	40½	41½
Do B	35	37
Can Perma	45	47
Can Steam	44	45½
Do pfd	47¾	48
Can W & C A	162	
Do B	82	83
Can Brew	29½	30
Can Canners	31¼	32
Can C and F	15½	15¼
Can Celanese	60	61
Do $1.75 pfd	36¼	37¼
Do $1.00 pfd		23½
Can D & D	47½	48
Can G Elec	403	
Can G Invest	24¾	24½
Can Indus	43	44
Can Locs	33½	34
Can Oil	24	25
CPR	33¼	33½
Can Vickers	9	19½
Can W Lumber	11¼	12
C Westinghse	80	
Crain Steel	5	10
Do pfd	6½	7
Cockshutt Plow	38⅞	39
Con Bakeries	7	7¼
Cons M & S	178¼	180
Con Paper	37	37½
Con Gas	143	144
Con Glass		25
Corby A	12	12⅜
Do B		12⅛
Cos Imperial	27¼	
Craig Bit	5¼	6
D Leather A	13¼	20
Do B	7	8¼
Distillers Seag	29	29¼
Dom Bridge	63	65
Dom F & S	14¼	14⅜
Do pfd	98½	99
Dom Glass	73	75
Dom Magnesium	12¼	13
Dom Oilcloth	40	
Dom S & C	21¼	21½
Dom Stores	11½	12¼
Dom T & C	47¼	48½
Do pfd	7	
Dom Textile	13½	13¾
Dom Woollens	8¼	8½
Donohue Bros	42½	43
Dona Paper	32½	33
Dryden Paper	35½	
Eddy Paper A	25	25¼
Electrolux	4½	15
Estabrooks pfd	18¼	20
Fam Players	15¾	15¾
Fanny Farmer	28¼	28½
Fed Grain	15½	16
Fleet Mfg	210	215
Ford Can A	50	51
Fraser Co	64½	
Do pfd	102	102½
Gat Power	18¾	19
Do 5½ pfd	101	103
Gen S Wares	17½	18
Do pfd	103	104
Goodyear Tire	97	99
Do pfd	49½	49½
Gt Paper	17½	17¾
Do A pfd	49½	50¼
GW Coal B	6½	
Gypsum L & A	28¼	29
CIP	720	
Hmltn Bridge	15¼	16
Hmltn Cotton	38¼	39½
Hmltn Carpet	10	10½
Hayes Steel	35¼	36½
Hinde & Dch	30	31
Howard Smith		106
Imperial Oil	39¾	40
Imperial Tob	11	11¼
Do 4% pfd	23¼	23½
Indust Accp	36	36½
Inter Bronze	11	12
Do pfd	23	
Inter Metals A	48	48½
Inter Nickel	41½	41⅝
Inter Paper	54¼	55
Inter Pete	21¼	21½
Inter Utilities	26	27¼
Kelvinator	15⅝	
Labatts	18	18¼
Lake of Woods	32	36
Lang	12	13¼
Laura Secord	22½	
Loblaw A	32¼	33
Do B	29	30
McMillen A	29	29½
Do B	14	18
Mailman Corp	18	18
Maple Lf Mill	8	8¼
Massey-Harris	11¼	
McColl Front	37¼	37½
Do pfd	96	97
Mercury Mills	375	400
Milton Brick	160	165
M & O Paper	34	35¼
Moirs A		27
Do B		24
Monarch Knit	15	16
Montreal Loco	16¼	17
Moore Corp	27½	28
National Brw	20	21
National Drug	8¼	9
Do pfd	11½	11¾
National Gros	15	15¼
Natl Hsry A	29¾	
Do B	30¼	31
Natl Steel Car	29	30
Niagara WW	33	35
Ogilvie Flour	25¼	25¼
Ontario Steel	75	
Orange Crsh	350	425
Page Hersey	62½	63½
Penmans	58	
Powell River	85	85½
Power Corp	27¾	28¼
Price Bros	33¼	33¾
Purity Flour	9	10
Do Pfd	52	54
Riverside S A	27¼	28
Do B	10	15
Russell Indus	25½	26
St Law Corp	45¼	48
Shawinigan A	38¼	39
Shirriff's A	14¾	15¼
Do B	30½	
Sick's Com	20	20¼
Do V T	19¾	20
Silverwood A	8¼	10
Simpson's A	33¼	34
Do B	31½	32
Slater Co	37¼	38½
Southam Co	17¾	18
Stand Chem		20
Stand Paving	17¾	18
Do Pfd	28	29½
Stan Brock A	7½	8
Stedman	17¼	18¼
Superlast Com	19	
Tamblyn	30½	30¾
Taylor Pear	7	7½
Do Pfd	10¼	10½
Tip Top Tail	22	24½
Trader Fin A	28	28½
Union Gas	20½	21
United Cor A	33¼	33½
Do B	44½	47
United Fuel A	56	57
United Steel	10	10¼
Hiram Walker	55	55½
Westeel	18½	
West Cda B	17	17½
West Grocers	48	
Do A	33¼	34
Gen Weston		22½
Do Pfd	91	92½
Winnipeg Elec	38	38¼
York Knit	5½	5½

BANKS

Bank of Mont	27¾	27⅞
Bank of NS	38	38½
Bank of Tor	38½	40¼
Can Bank of C	24½	25
Dom Bank	25¼	26⅛
Imperial Bank	30½	30½
Royal Bank	25¾	26½

UNLISTED

	Bid	Asked
Anglo C Tel A	11½	12½
Do pfd 4½	41	
BC Sugar	65½	66½
BC Tel pfd	108½	111
Do pfd 4¾	94½	97
Clary Pr pfd	98	
Can Util pfd	101½	102½
CW Nt Gas	65	
Do pfd	18½	18½
Cehm Dd pfd	50½	52
Dover Ind	8½	9½
Grw Wine	180	
Husky Oil	11½	11¾
Nenn Prod	50½	52
Power Corp	110	112
Peller Brw	118	135
Do pfd ($25)	10½	
Howard Smith	43	47
Safeway (Can)	94	96
U Stl Prod pfd	24¼	24½

Toronto Mines, Oils

OILS

	Bid	Asked
Ajax	205	210
Devon Ledu	285	300
Amn Naptha	98	103
Anglo Can	695	705
Atlantic	330	340
C and E	16	15¾
Calmont	155	160
Calvan	550	565
Central Ledu	245	250
Charter Oil	95	99
Commoil	230	
Comonwlth	330	350
Del Rio	132	137
Federated	775	780
Gridoil	13	13¼
Home Oil	15	15¼
Jupiter	223	228
Scurry	162	167
Kroy Oil	148	152
Model Oil	195	200
National Pete	250	260
New BD	236	240
Okalta	275	285
Pacific Pete	900	910
Pan Western	113	117
Royalite	17¼	18
Rovana	30	33
Security Free	270	280
Selburn	360	370
Superior	148	149
Tower Pete	42	45
Trans Empire	395	400
Trend	42	47
United Oil	77	80

MINES

Ankeno	66	68
Cassiar	380	400
Akaitcho	115	123
Anacon	325	335
Ascot Metals	255	260
Aumaque	11	12
Aumacus	31	33
Aunor	320	330
Barnat	120	125
Barymin	85	93
Base Metals	61	63
Beaulieu	60	62
Bobjo	16	17
Bralorne	625	675
Broulan	130	132
Buff Addison	10	11
Buff Ankerite	235	240
Bulolo	680	725
Campbell RL	345	355
Can Malartic	61	65
Castle Treth	245	260
Cen Patricia	55	57
C Research	132	138
Chesterville	31	33
Cobalt LS	100	103
C Willans	182	165
Colomac	4	5
Conwest	415	420
Cons Beatty	35	35
Cons Duquesne	40	47
Corinor	31	33
Discovery YK	31	33
Dome Mines	18	18¼
Donalda	44	47
East Mal	103	107
East Sullivan	910	920
Eldona	81	83
Elona	21	22
Estella	160	165
Eureka	100	102
Falconbridge	11	11¼
Frobisher	430	445
Giant YK	11¼	12
Gods Lake	37	42
Golden Man	725	730
Harricana	8	8
Hardrock	12	13
Heva	33	37
Hollinger	11¼	11¼
Hosco	5	5½
Hudson BM	61⅝	62½
Indian Lake	4	5
Inspiration	40	42
Joliet Quebec	53	57
Kerr Addison	17	17¼
Kirkland Lake	83	87
Labrador	815	825
Lake Dufault	80	88
Lake Osu	21	22
Lake Wasa	24	27
Lamaque	550	575
Lavalie	14	15
Lake Shore	890	910
Quebec Con	242	250
Leitch Gold	103	110
Little Long L	76	82
Lingman L	21	22
Louvicourt	28	30
Lynx Y-K	14	16
McDonald	93	97
McIntyre	67	70
McK Red Lake	45	47
McL Crkshut	275	285
Macassa	197	200
Mackeno	190	195
Madsen R L	215	225
Malartic Gld	205	209
Mining Corp	19¼	19¾
Moneta	31	35
Negus	81	85
New Calumet	330	335
New Dckn	145	149
New Jason	13	13
New Lund	112	147
Nipissing	197	205
Nisto	15	16
Noranda	85	85½
Normetals	510	520
O'Brien Gold	123	128
Osisko Lake	84	87
Pamour Porc	82	86
Paymaster	67	69
Perron Gold	58	62
Pickle Crow	165	170
Powell Rouyn	100	110
Preston	145	150
Que Manitou	335	350
Quemont	25¼	26½
San Antonio	260	270
Senator	19	20
Sheep Creek	165	173
Sherr Gordon	380	400
Silanco	25	26
Sigma	700	725
Silver Miller	153	158
Silver Std	265	275
Siscoe Gold	70	73
Sladen Mal	76	80
Star Olsen	81	85
Steeprock	785	800
Sullivan	335	350
Sylvanite	128	132
Teck Hughes	213	217
Toburn	26	31
Trans Con R	62	67
Upper Can	172	175
United K H	13⅝	15
United Asb	445	460
Ventures	13⅛	14
Wait Amulet	12	12½
Wright Harg	133	137
Yellowknife B	142	147
Yale L & Z	77	81
Yukeno	165	168

UNLISTED

Aug Porc	4	7
Brown McD	5	8
Can Superior	16⅞	17⅞
Camray	3	6
Captain	2	4
Dome Western	12⅛	12¾
Empire	10	11
Husky	11½	11¾
Jet Oils	42	45
Kamlac	15	18
Lasalle	2	3
Lake Fxn	3	4
Lun Echo	12	18
Mi Keno	40	43
Mindus	68	
Murmac	3	5
Midland	22	25
New Aug	5	8
Norbeau	68	70

Okiend	5	8
Ordala	1	2
Pascalis	9	12
Payne	7	9
P R N O	315	324
Rand Malartic	6	9
Sunbeam	2	4
Vermilion Con	35	40
Walcora	4	7
Young Dydsn	14	18
Yank Canuck	64	72
Zalma	8	

Vancouver Listed

OILS

	Bid	Asked
Allied Oil	106	107
Anaconda Oil	15	
Anglo-Can	690	700
AP Con	51	55
Atlantic Oil	325	330
Britalta Pete	400	405
C & E Corp	16	16¼
Calmont	157	160
Calnorth	63	67
Central Leduc	237	245
Charter Oil	93	100
Commoil	230	
Cont Oil	74	75
Dalhousie		41
Del Rio	132	134
Fed Petroleum	765	775
Gen Petroleum	750	
Do A	750	
Harcal Oil	13½	
High Sarcee	22	23
Home Oil		14¼
McD Segur	30	30½
Mercury		15
Mill City	27	30
Model Oil	190	200
Nat Petroleum		365
Okalta	280	290
Pacific Pete	900	
Princess Pete	155	
Redwater L		37
Royal Can	13¾	15
Royalite	17	18
Share Oil	15	16
South Brazeau		10
Sumner Oils	38	
Sunset Oils	42	
Superior Oils	143	145
Vanalta	44	45
York Oil	44	49

MINES

American Std	32	37
Base Metals	61	64
Bralorne	640	
BRX (1935)	4½	5
Can Cariboo	9	10
Cariboo Gold	128	135
Cobalt Dodd	100	105
Congress	7	
Cronin Babine	66	67
Estella	160	165
Giant Mascot	104	
Golconda	20	
Grandview	41½	45
Hamil		29
High Belle	85	89
Indian	23	23½
Inter C & C	38	42
Island Moun	72	
K Base Metals	25	
King Belle	115	125
Mackeno	192	200
McG Creek	21	23
Pend Oreille	10½	11
Pacific Nickel	36	39
PE Gold	8	
Pioneer Gold	200	205
Premier Bord	34	35
Privateer	13	14
Quat Copper	57	60
Red Hawk	7¼	8½
Reeves McD	650	
Sheep Creek	171	175
Silbak Prem	30	
Silver Cons	117	118
Silver Ridge		22
Silver Std	261	265
Taylor Bridge	27	
Utica	5½	6
Vananda	15	16
Van Roi	86	90
Wellington	4½	5
W Exploration	140	150
W Uranium	490	495
Yukeno	168	170

INDUSTRIALS

Alta Distillers	330	335
Do VT	318	325
BC Forest Pr		9½
BC Turf		50
Can Collieries		430
Can Estates	19	20
Can West Lbr	12	12½
Coast Brew	410	415
MacMillan A	30	
Do B	29½	30
Neon Prods		15½
PC Terminals	13	
Powell River	85	88
Sun Pub	22	23
Westminster A	10½	11
Do B	8½	8½

Vancouver Unlisted

MINES

	Bid	Asked
Big Four	5½	6
Bluebird	17	19
Car Bud new	2½	3
Hedley Van	8	10
National Ex	50	
Rico Copper	27	35
Salmon		5
Saudi Arabian	20	
Spud Vly new		21
Taylor Wind		21½
Twin J	2	2½
Weskn		1½
Whitewater	2½	

OILS

Alliance	3½	5
Arrow	1½	3
Coastal	116	
Hanna Pete	15½	18
Leduc Calmar	83	85
Leduc Cons	43	44
Midland	22	23

New York Market

Allied Chemicals	75⅛
American Can	118
American Tob	63⅜
American Smlt	103
American T T	158⅜
American G El	35½
Anaconda Copper	48⅛
Atchison Topeka	80¼
American Hm P	35⅞
B O Railway	21¼
Bethlehem Steel	54⅞
Columbia Gas	15⅛
Canadian Pacific	31⅞
C O Railway	33½
Chrysler	71⅝
Con Edison	31⅝
Corn Products	73¼
Dupont	96⅛
Eastman Kodak	50⅝
Erie R R	20¼
General Foods	44⅞
General Electric	61¼
General Motors	51⅝
Goodyear Tire	47¼
Great Northern	54⅞
Gulf Oil	55⅛
Inter Harvester	34¼
Inter Paper	51⅝
Inter T T	18½
Johns-Manville	58⅞
Kennecott Copper	84⅞
Loews Theatre	17¼
New York Central	19⅞
Norfolk Western	47
Northern Pacific	57⅛
Philadelphia Elec	28¼
Penn Railway	19⅞
Procter Gamble	67
Pub Svc, NJ	23¼
Radio	23⅞
Republic Steel	42⅞
Schenley Distillers	35½
Standard Calif	53
Standard Oil, NJ	67
Sears Roebuck	55⅝
Socony	34⅛
Southern Pacific	66
Sou Cal Edison	34
Southern Railway	55⅞
Texas Corp	55⅜
Union Carbide	61⅛
Union Pacific	104¼
United Aircraft	32⅞
US Steel	42⅛
Westinghouse El	39⅜
Woolworth	44⅛

Rails Get Ball Rolling, Market Advances Briskly

By AP and CP

The New York stock market stepped briskly upward yesterday with most of the gains running fractions to around a point. In a few cases, however, the advances ran to more than two points.

Railroad stocks started the ball rolling but later mining shares and radio-TV issues ran the carriers a close second.

By the close of the market the industrials and mining stocks were making the best showing of any group.

The volume was 1,740,000 shares, an improvement over Monday's 1,630,000.

The AP average of 60 stocks gained 30 cents at $100.40.

MILD SUPPORT

... ward the stock market's close regained most earlier price losses. Industrials opened mixed, then dipped moderately in mid-session dealings.

Volume was about 3,000,000 shares.

Liquors, banks and miscellaneous industrials were firm. Utilities, agricultures, constructions, steels, refining oils and retail stores turned mixed. Papers and textiles weakened, while manufacturing companies slipped steadily.

Western oils continued weak.

Base metals were mixed and trendless.

Senior golds remained lower. Juniors posted a wide list of penny losses.

SECURITIES EASE

At Montreal, securities eased off from a mixed tone towards the close on the stock exchange and curb market. Trading was active.

Industrial losses outnumbered gains almost two to one, but the bulk of the changes were small fractions.

In Vancouver, on the stock exchange oils rose slightly and base metals continued to ease.

At Winnipeg, prices generally were higher on the grain exchange.

There were no reports available on export loadings of Canadian wheat, but trade reports said about 600,000 bushels of Canadian barley had been sold, mostly to Denmark.

Stock Quotations

By:

A. E. Ames & Co.
T. H. Burns & Co. Ltd.
Hagar Investments, Ltd.
H. A. Humber, Ltd.
Investment Dealers' Association
James Richardson & Sons

Closing Averages

Dow Jones closing New York index:

30 industrials	272.24, up	1.47
20 railroads	86.05, up	.33
15 utilities	45.31, up	.12
65 stocks	98.63, up	.43

Volume, 7,740,000 shares.

Toronto averages:

Industrials	354.24, off	.81
Golds	82.56, off	.84
Base Metals	196.08, up	.03
Western Oils	118.55, off	.59

Sales, 2,941,000.

Montreal averages:

Industrials	245.20, up	.70
Utilities	89.10, off	.20
Golds	66.07, off	.04
Pulp, Papers	872.01, off	4.15

Sales, 723,200.

Dividends Declared

Dryden Paper Co., 40c plus 40c, Nov. 1, Sept. 30.

Shawinigan Water & Power Co., 30c, Nov. 24, Oct. 15.

Steel Co. of Canada, common and preferred 70c each, Nov. 1, Oct. 5.

B. J. Coghlin Co. Ltd., 20c, Oct. 31, Oct. 15.

Canadian Silk Products Corp. "A" 37½c, Oct. 31, Oct. 1.

M. & O. Paper Co., 50c, Oct. 25, Sept. 28.

Egg Market

To Producers—

Grade "A" Large	62c
Grade "A" Medium	48c
Grade "A" Small	37c
Grade "B"	40c

Wholesale—

Grade "A" Large	74c-75c
Grade "A" Medium	59c-60c
Grade "A" Small	48c-49c
Grade "B"	51c

Grain Prices

WINNIPEG

Oats—	Open	High	Low	Close	Pr Cl
Oct	88⅝	88⅞	88¼	88¼	88½
Dec	87⅛	87⅛	86½	87	86⅛
May	88⅝	88⅝	88	88⅛	88⅝
Barley—					
Oct	128⅛	129	126¼	128⅞	128⅛
Dec	119⅞	120½	118⅞	120⅛	118⅝
May	119⅛	119⅛	118⅝	118⅝	118⅛
Rye—					
Oct	178	180⅛	178	180⅛	177½
Dec	174¼	175½	172⅞	175⅛	173⅛
May	175⅞	178⅛	175⅜	178⅛	175⅜
Flax—					
Oct	424	437	424	438	432
Dec	402	403	402	409	401½
May	402	407½	402	405½	402

CASH GRAIN

Oats No. 2 C.W. 88¼.
Barley—No. 2 C.W. 128⅝.
Rye—No. 2 C.W., 180½; track, 180¼.

CHICAGO

Wheat—	Open	High	Low	Close
December	244⅛	244½	243⅝	244⅛
March	248⅛	248⅝	247⅞	248⅛
May	248½	248½	247⅞	248⅝
Corn—				
December	174½	175	173⅞	174⅝
March	178⅛	178⅞	177⅛	178⅝
May	179⅛	180⅛	179⅛	180⅛
Oats—				
December	88	88⅛	85½	88⅛
March	90	90½	89½	90
May	91	91½	90½	91⅛
Rye—				
December	176⅞	177¼	176⅛	177⅛
March	30	30⅛	89	90
May	91	91½	90½	91¼

London Market Notes Declines

LONDON, Sept. 25 (Reuters) — Heavy falls in textiles and rayons provided the feature in an otherwise lifeless stock exchange here today. Declines of between 6d and 1s 6d followed reports of a slump in retail sales.

With attention being given in the settlement of business done during the last account, active interest in other sections was at a low level and prices generally dropped. Potential buyers, however, show little inclination to enter markets view the uncertainties that will exist until the general election.

British government nationalization stocks eased on small but steady sales and leading miscellaneous industrials lost a few pence. Oils opened easier and thence remained steady. Losses were fairly commonplace in foreign bonds with Germans again on offer. Final levels in these, however, were above the lowest. Rubbers and tins were without major change.

Talk of devaluation of the French franc was without effect on gold share prices which, however, moved down in an idle market. Diamonds were lower where changed but some resistance was shown by coppers.

Stock closings: Babcock & Wilcox 80s 6d; Boots Pure Drug 26s 7½d; Canadian Pacific 164½; Central Mining £2 5/16; Consolidated Gold Fields 49s 4½d; Courtaulds 50s; Hudson's Bay Co. 133s 9d; Imperial Chemical 52s; Imperial Tobacco 103s 9d; Metal Box 55s; Mexican Eagle 28s 9d; Rand Mines 17½s 6d.

Bonds: British 2½% Consols £65¼; British 3½% War Loans £87 3/16; British Fundings 4% 1960-1990, £102½ ex-dividend.

Happily Ever After

By James E. O'Bryon

Manager to Leave

JAMES A. BAXTER

Manager of the Bank of Nova Scotia's main Victoria Branch for the past five years, will leave Oct. 5 for Saskatoon, Sask., to head the main branch there. W. R. Monteith, Quebec City, will be his successor.

Toronto Sees Grand Opening Of Bank Office

TORONTO, Sept. 25 (CP).—The Bank of Nova Scotia today officially opened its new 25-story executive office building.

For the bank, the event symbolized a success story which started in Halifax 119 years ago, and which has made it one of the "big four" of Canadian banking, with 365 branches in Canada and 27 abroad.

For Canadians in general, it symbolized the growth of their country from one of precarious colonies and territories, to a great young nation wielding the power of a half-continent.

The premiers of all 10 provinces were heard in words of congratulation, eight of them by transcription, and Premiers Angus L. Macdonald of Nova Scotia and Leslie Frost of Ontario in person.

Also there were Finance Minister Douglas Abbott; Hon. J. A. B. McCurdy, lieutenant-governor of Nova Scotia; Mayor Hiram McCallum of Toronto; Graham F. Towers, governor of the Bank of Canada; Donald Gordon, president of the Canadian National Railways, who was with the bank from 1916 to 1935; Hon. F. B. McCurdy and James Y. Murdoch, vice-presidents; H. D. Burns, chairman of the board; H. L. Enman, president; C. Sydney Frost, general manager; about 1,800 guests, and thousands of other citizens.

25 STORYS

The new building, of modern classical architecture, raises its massive though graceful 25 storys of white limestone over one of the most valuable pieces of real estate in Canada—in the heart of Toronto's financial district, at King and Bay Streets.

It stands 322 feet above street level, goes 42 feet underground, and was some 3½ years in building.

Its foundations cover nearly an acre of ground which in 1798 was a Crown grant to Capt. Daniel Cozens, who sold it for £20. It sold for $3,000 a foot as far back as 1910, and the bank bought it in 1929 at an unnamed figure.

Its floor area is 11 acres, enough for 500 homes; its three-story main banking room alone, where the general public does most of its business, would accommodate a dozen homes.

Shipbuilding Committee Members

Two Victorians May Act On Defense Parley Body

Two Victorians are among four British Columbians named to convention committees of the Canadian Industrial Preparedness Association to meet November 8 and 9 in Toronto.

They are Harold Husband, president of Victoria Machinery Depot Co. Ltd. and Lieutenant-Governor Clarence Wallace, president of Burrard Dry Dock Ltd., at Vancouver. Both are members of a shipbuilding committee.

Representing the pulp and paper industry of B.C. is H. S. Foley, president of Powell River Co. Columbia Trailer Co. Ltd. of Vancouver is named on the truck trailers committee.

The Victorians were uncertain whether they would be able to attend the annual convention of the association, which is dedicated to encouraging active participation in industrial preparedness for the defense of Canada.

The committees act only in an advisory capacity if approached by government procurement agencies or by prime contractors for assistance.

The association hopes that its committees will be in a position to advise whether or not new facilities are required in defense programs and to advise on the best use for facilities already available.

Hearing on Gas Applications Postponed for Six Months

OTTAWA, Sept. 25 (CP).—Mr. Justice M. B. Archibald, chairman of the Board of Transport Commissioners, today ordered a six-month postponement in the hearing of applications by four major companies to transport gas east and west from the gas fields of Alberta.

The chief commissioner told counsel for the four companies that it appears that it will be a long time before the Alberta Conservation Commission gives its decision as to what gas-exporting permits it will approve. Until that decision, there was no point in proceeding with applications before the board.

He therefore adjourned a hearing into the applications, some of which have been before the board more than a year, until next April 7. However, he held out the hope that an earlier date may be fixed, dependent upon action taken by the Alberta commission and the board's own schedule of hearings.

Mr. Justice Archibald told counsel that if the Alberta decisions are reached sometime in November, as some of the counsel believed, then the board may call for a hearing next December—but this would depend on the board's schedule.

COMPANIES INVOLVED

The companies involved are:

Western Pipe Lines Ltd., which wants to run a line eastward from the Gleichen, Alta., area to Winnipeg, hitting Swift Current, Sask., Moose Jaw, Sask., Regina, Portage La Prairie, Man., and some other points.

Westcoast Transmission Company, which would run westward following northerly routes through the Rockies, landing gas at a number of British Columbia communities on the way to Vancouver and exporting the surplus.

Alberta Natural Gas Company, which offers, alternatively, an all-Canadian and a partly-United States route on the way to Vancouver.

... which wants to serve a number of southeastern British Columbia centres and dip into the U.S. before reaching Vancouver. It would run a pipe under the Strait of Juan de Fuca to serve Victoria and Sidney on B.C.'s Vancouver Island.

Storm Sweeps East

Snow Buries Swathed Grain As Prairie Harvesting Stalls

REGINA, Sept. 25 (CP).—The eastward-moving prairie snowstorm was centred over Saskatchewan tonight. Wet snow buried swathed grain and kept harvesting at a standstill.

The storm was moving into Manitoba. In Alberta, where up to eight inches of snow fell up to this morning, the storm slowed down to intermittent flurries and was expected to end by tomorrow.

The early fall storm has disrupted harvesting of one of the richest grain crops the West has known. Agricultural officials in Regina said the seriousness of the storm's damage will be governed by its duration and the weather immediately following.

The snowfall in Saskatchewan ranged from two inches in the Regina region to from three to five inches in the west-central area of the province.

FEAR LODGING

With only 55 per cent of the crop cut, officials said serious lodging could be caused by the heavy snow. But to grain already cut and lying in the swath, damage is not expected to be as serious as that caused by heavy rains earlier in the month.

Sharp frost preceded the snow. At Broadview, east of Regina, the early-morning temperature dipped to 15. Winnipeg, with 20.4 degrees, reported the coldest September 25 in weather records.

But in most of Saskatchewan and Manitoba the grain was ripe enough to withstand the cold. Little frost damage was anticipated.

In southern Alberta it was another story. There, crops are the most backward in the West. Anxiety mounted that farmers will not be able to get their grain off the land before winter sets in.

AT LEAST WEEK

A. M. Wilson, Alberta's field crops commissioner, said the snow will delay harvesting at least another week.

"With October coming on and the days getting shorter, farmers will have a lot less time to spend in their fields," Mr. Wilson said. "I'm not very optimistic."

In the Medicine Hat area of southeastern Alberta more than 50 per cent of the wheat crop is still standing. District Agriculturalist Jack Anderson estimated that two or three weeks of dry weather are needed to get the crop in.

BONDS MORE ACTIVE

MONTREAL, Sept. 25 (CP).—Activity in the corporate list featured trading on the Montreal bond market today. The section was off generally with losses ranging from one to four points. Government issues continued quiet and unchanged.

BURNS & CO. LIMITED

Dividend Notice

The fourth quarterly dividend of 50c a share on Class "A" and "B" shares of Burns & Co. Limited will be paid October 27th, 1951, to all shareholders of record as of October 9th, 1951.

National Trust Company Limited is the Transfer Agent with offices at Toronto, Winnipeg, Edmonton and Vancouver.

R. J. Dinning,
President.

Huron & Erie Debentures

"A Time-Tested Trustee Investment"

1 and 2 Years — 3%
3 to 10 Years — 3½%

• Interest payable half-yearly
• $100 or more accepted

The Huron & Erie Mortgage Corporation
1130 Government Street, Victoria
G. E. G. Whitaker, Manager

Because the district is very marshy, many of the inhabitants of Palembang in Sumatra live on rafts.

"PROTECTION AGAINST INFLATION"
Ask your Investment Dealer for the above folder and prospectus of
CANADIAN INVESTMENT FUND
CALVIN BULLOCK Ltd.

T. H. BURNS & Co. Ltd. 620 VIEW STREET G-8157
CANADIAN INVESTMENT FUND SPECIAL SHARES
A conservative medium of investment providing for broad diversification under constant experienced supervision. Full details upon request.

A. E. Ames & Co. Limited
Investment Securities
Royal Trust Building, 612 View Street, Victoria, B.C.
Telephone: E 4171
TORONTO MONTREAL WINNIPEG VANCOUVER NEW YORK LONDON, ENG.

Open For Inspection
1155 FINLAYSON ROAD
WEDNESDAY, SEPT. 26—2 p.m. to 5 p.m., 7 p.m. to 9 p.m.

Excellent television reception in this beautiful modern 4½-room home. Oil heat and automatic hot water. Clear title or generous terms.
$8950
Major Whelen and Mr. L. C. McDonald in attendance
BOORMAN INVESMENT CO. LTD.
618 VIEW ST. E 7174

Men of Distinction prefer LORD CALVERT Canadian Whisky
Served with pride on those special occasions when only the finest will suffice

CALVERT DISTILLERS (CANADA) LIMITED
AMHERSTBURG • ONTARIO

This advertisement is not published or displayed by the Liquor Control Board or by the Government of British Columbia.

make the SUPREME test...
Thousands of British Columbia motorists have changed to NEW RPM Motor Oil, because there's no other oil like it. Now Make The Supreme Test with Chevron Supreme Gasoline. You'll recognize the difference immediately. It's at all Chevron Gas Stations and Standard Stations.
CHEVRON REG. T.M. SUPREME GASOLINE

Testimony of 11 Witnesses Presented at Hearing On Murder Charge in Death of Young City Woman

Preliminary hearing on a murder charge against Daniel Leroy Sanger, 525 Simcoe Street, will continue in city police court today.

It was adjourned yesterday after 11 witnesses gave evidence concerning circumstances surrounding the death of Mrs. Gwendolyn Dora Casswell, who was found in Sanger's basement apartment on Sept. 10.

Dr. R. G. D. McNeely, pathologist at Royal Jubilee Hospital, who examined the dead woman, gave evidence that she died from introduction of air into the circulatory system.

He said that from the amount of air present some force had been applied, suggesting the use of a syringe.

NOT CHECKED

Cross-examined by Arthur P. Dawe, counsel for the accused, Dr. McNeely admitted he had not checked the body for medicinal content.

"Would it be possible to check the body at this late date?" Mr. Dawe asked.

"Yes, I think so," the doctor replied.

He indicated the air present in the blood stream was the result of an attempted abortion. He gave medical evidence as to how it could be brought about.

Throughout the evidence of the witnesses the accused sat quietly in the prisoner's box. He was dressed in brown trousers and windbreaker and was freshly shaven.

LIVING APART

William Robert Casswell, husband of the dead woman, took the stand and said he had been living apart from his wife before her death but they had plans to move into a three-room apartment at 3020 Quadra the night died.

Caswell said he knew his wife was pregnant and that she told him she was "going to do something about it."

"She was running around with another fellow before we broke up," he said.

(Dr. McNeely said earlier the woman was about five months pregnant.)

"Where were you 4½ months ago?" Mr. Dawe inquired.

"In Korea," snapped the former sailor.

IN GOOD SPIRITS

Mrs. Helen Mary Harlow, Edgewater Auto Court, mother of Mrs. Casswell, said she spent the night with her daughter the evening before she died.

"She was in good spirits," she said.

Elizabeth Cox, superintendent at the B.C. Telephone Co. where Mrs. Casswell was employed, gave similar evidence and said the woman appeared happy and in normal health.

Then James J. Proudfoot, acting city prosecutor, called on Albert Edwin Tilley, 1070 Lodge Avenue.

"He (Sanger) was a good friend of mine," he said, "and phoned me about 9 p.m. Sept. 9 and asked me to come down right away."

"I went to his basement apartment at 525 Simcoe. When I walked in he said he was helping a girl tonight and she died.

SAW GIRL

"I asked him what time she died and he said about 6.30 p.m. I saw the girl and was quite sick and went to the bathroom.

"I asked Sanger if he wanted to come for a ride and we would talk it over. I wanted some fresh air.

"We drove down to Dallas Road and Government Street and stopped. He asked me to help dispose of the body. I said no. I wouldn't do it.

"He suggested we drive to Sidney and dispose of the body. I again refused and drove back to the apartment. We walked in and he again asked me to help dispose of the body.

WOULD PHONE

"I said no. I wouldn't have anything to do with it. I said it was better for him to phone the police himself. He said he would."

R.C.M.P. Cpl. Henry Smith said Sanger came down to the police office and asked where the proper place was to report a death by unnatural causes.

"I asked him what the unnatural cause were, and he said it was an abortion," the police officer said. "I advised him to report the matter to the Victoria city police."

City police evidence will be heard today.

STOP

HANGING OUT THE CLOTHES . . .

The LAUNDERETTE

LOOKS AFTER ALL THAT

3 Ways to Serve You—
Self-Service
You do it yourself . . . using our magic washers.
Check-In
Leave it at our plant . . . come back in an hour or so . . . it's done.
Pick-up and Delivery
And it will be returned the same day.

843 YATES B 2413

To whom it may concern:

The policy of Parent-Teacher Associations is NON-COMMERCIAL, NON-SECTARIAN and NON-PARTISAN. The use of Parent-Teacher name in connection with any of the above is not sanctioned.

Victoria and District Parent-Teacher Council

A. CULLEN, President.

For only Pennies a day . . .

A PRIVATE INCOME FOR LIFE WHEN YOU RETIRE

Yes, security costs so little when you build your retirement income around a Canadian Government Annuity. It's fun to face the future this way, and easy, too. There's no medical examination. Payments are low and your contract won't lapse if you miss one. Your money is guaranteed by the Government of Canada and . . . YOU CAN'T OUTLIVE YOUR INCOME!

Start your Canadian Government Annuity today!

FIND OUT HOW LITTLE IT WILL COST YOU

COST OF AN ANNUITY OF $100. A MONTH—MONTHLY PREMIUM

AGE	PAYABLE AT 65 MEN	PAYABLE AT 65 WOMEN	AGE 60 MEN	AGE 60 WOMEN
21	$12.84	$15.00	$ 18.48	$ 21.12
25	13.24	17.64	22.08	25.30
30	16.96	23.08	28.08	32.16
35	24.12	28.08	36.60	41.88
40	31.44	36.60	49.68	56.88
45	42.60	49.68	71.76	87.08
50	61.56	71.64	116.40	133.20

ANNUITIES BRANCH
DEPARTMENT OF LABOUR
CANADA

MAIL THIS COUPON TODAY

The Director, Canadian Government Annuities, Department of Labour, Ottawa. (Postage Free) DP

Please send me information showing how a Canadian Government Annuity can bring me security at low cost.

My name is (Mr./Mrs./Miss) _____

I live at _____

_____ Date of Birth _____

Date when Annuity to start _____ Telephone _____

I understand that the information I give will be held confidential

PHONE B 2231

For This $19.50 Value

SEE IT DO YOUR WORK . . .
FREE OF CHARGE, IN YOUR OWN HOME

ONLY $19.50

Complete With Attachments
Manufactured by State

ONE YEAR GUARANTEE
COMPLETELY REBUILT

Every Home Can Enjoy a Vacuum at This Low Price!

Or Write
850 Fort St.
Victoria, B.C.

None Sold to Trade

STATE
VACUUM STORES OF CANADA LTD.

NOTE:
Special Service for Out-of-Town Customers!
24-Hour Phone Service

SPECIAL NOTE
• REPAIRS TO ALL MAKES OF VACUUMS
• GENEROUS TRADE-IN ALLOWANCE FOR YOUR OLD VACUUM

Three Named As Wounded On New List

OTTAWA, Sept. 25 (CP).—The army today issued its 53rd casualty list of the Korean war, reporting three men wounded in action.

The list brought to 254 the number of casualties suffered by Canadian troops in Korean action. These include 62 dead, 170 wounded, 18 injured in action, and one missing.

The list:

WOUNDED IN ACTION

Bauld, Charles William, Pte., R.C.I.C., Truro, N.S. Mr. Walter Bauld (brother), Shelburne, Shelburne Co., N.S.

McKenzie, Leonard, Pte., R.C.I.C.; Mrs. Elizabeth Jane McKenzie (wife), The Pas, Man.

Stephens, Forrest Stewart, Pte., R.C.I.C.; Mrs. R. Stephens (mother), Montreal, Que.

Scientists See Local Research On Plant Tumor

Inspection of experiments made at the Dominion Experimental Farm, Saanichton, to produce tumors in plants was the object of a recent visit by Dr. G. W. Warwick, director of Cancer Research Foundation, Toronto, and Dr. Arthur Ham, professor of pathology at University of Toronto.

Purpose of the visit was to see the work of Dr. L. C. Coleman, plant pathologist, who has isolated two bacteria which produce tumors in Himalayan blackberries and loganberries.

Dr. Ham is doing reasearch in cancer, and his visit with Dr. Warwick was part of an inspection tour throughout Canada of work financed by the National Cancer Institute.

Dr. Ham is widely known as a former Davis Cup tennis player.

Strike Threat Unexpected

A strike threat among projectionists of Famous Players Theatres throughout the province had not been heard of by Victoria theatre managers yesterday.

Canadian Press reported that 71 members of the Motion Picture Projectionists' Union, Local 348 (A.F.L.), rejected a conciliation board award for a 28-cent hourly increase and have applied for a government-supervised strike ballot.

Projectionists seek a 50-cent hourly wage boost. Present scale is from $2 to $2.15 an hour.

Fairey Urges Help to Burma

The western world should waste no time in offering to help strengthen Burma, whose weakness could invite attack, Dr. F. T. Fairey, B.C. deputy education minister, told the Kiwanis Club yesterday.

Dr. Fairey has recently returned from the Asiatic country after a tour as a member of a three-man commission sent by U.N.E.S.C.O. to study education methods there.

There is little danger of the Burmese embracing Communism, he said, since the people still favor our form of government and have adopted British customs.

WAKE UP YOUR LIVER BILE—

Without Calomel—And You'll Jump Out of Bed in the Morning Rain' to Go

The liver should pour out about 2 pints of bile juice into your digestive tract every day. If this bile is not flowing freely, your food may not digest. It may just decay in the digestive tract. Then gas bloats up your stomach. You get constipated. You feel sour, sunk and the world looks punk.

It takes those mild, gentle Carter's Little Liver Pills to get those 2 pints of bile flowing freely to make you feel "up and up." Get a package today. Effective in making bile flow freely. Ask for Carter's Little Liver Pills. 25¢ at any druggists.

Use 'Dettol' promptly in time of accident

'DETTOL'
THE SAFE ANTISEPTIC
Non-poisonous.
Doesn't pain . . . Doesn't sting.

Should persons of different faiths marry?

Why is intermarriage between Catholics, Protestants, Jews opposed by leaders of *all* these religions? In October Reader's Digest, human relations expert Dr. David Mace discusses the hazards of mixed marriage.

Dr. Mace points out where friction may arise in raising children, in day to day points of view. Read how parents can help their children avoid the pitfalls of mixed marriage; how a couple involved in one can best deal with problems they must face.

Get your October Reader's Digest today: 46 articles of lasting interest, condensed from leading magazines, current books.

TURN YOUR OLD GOLD INTO CASH

K. A. McLeod Co. Ltd.
(THE OLD GOLD SHOP)
Now Located at 1111 Douglas

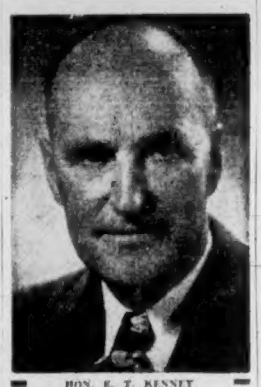

HON. E. T. KENNEY

Hear Hon. E. T. KENNEY

Minister of Lands and Forests

Speak on Behalf of

PERCY GEORGE

Coalition Candidate for ESQUIMALT

TONIGHT
CJVI - 7.30
CKDA - 9.45

Hear Mr. George
CJVI at 6.30

Esquimalt Coalition Campaign Committee

PERCY GEORGE

ONLY $5.44 reserves your own BEDROOM LONDON to SCOTLAND!

Dinner on the train for only 91¢ . . . a sightseeing tour of London for $1.15 . . . $5.67 for a day in the Shakespeare Country, including luncheon—these are typical of British Railways' TRAVEL BARGAINS that will help extend your trip.

STAY LONGER—SEE MORE!

IMPORTANT—BEFORE YOU LEAVE, obtain ALL your British travel needs and reservations. You'll then be assured of the greatest savings—and a carefree trip every mile of the way.

Check these requirements—then secure them HERE!

• RAIL TRANSPORTATION, including "go-as-you-please" Mileage Coupons which are not obtainable in Britain.
• RESERVATIONS for seats and berths on trains, cabins on channel steamers, tours by rail, motor-coach, steamer and at any of the 47 distinguished hotels of The Hotels Executive.

PLEASE CONSULT YOUR TRAVEL AGENT
or write Dept. 3-C
69 Yonge St., TORONTO, Ont.

BRITISH RAILWAYS

SLEEP TO SAN FRANCISCO ON THE *Cascade*

Next trip to California, try Southern Pacific's streamlined *Cascade* to San Francisco. This great new streamliner is sister to the famous *Lark* between San Francisco and Los Angeles—acclaimed by experienced travelers as the finest overnight sleeping car trains in America.

The *Cascade* provides the fastest overnight service in history to California. All-room Pullman accommodations: Roomettes, Bedrooms, Bedrooms-en-suite, Compartments, Drawing-Rooms. The beautiful *Cascade Club* provides two unbroken car lengths of dining and club facilities.

OVERNIGHT SERVICE: Through Pullmans leave Seattle 12:30 p.m., arrive San Francisco 9:15 a.m. (Pacific Standard Time). Similar schedule returning.

Next time try the *Cascade* to San Francisco. Sleep as the miles slide smoothly past—arrive refreshed for work or play.

Next time-try S·P
SOUTHERN PACIFIC LINES
AMERICA'S MOST MODERN TRAINS

See your local railroad agent, or write K. B. Currie, Can. Gen. Agt., 619 Howe St., Vancouver, B.C., or C. G. Alton, G.A.P.D., 218 Vance Bldg., 3rd Avenue at Union, Seattle 1, Wash.

Dodgers' Lead Slimmed to Single Game

Stengel Peps Up Key Hurlers

New York Yankee manager Casey Stengel, seated right, gives pep talk to three of his star pitchers in team's dressing room after rain washed out scheduled game against Philadelphia Athletics yesterday. Three hurlers on whom Stengel will depend to protect team's three-game lead and bring Yanks third straight pennant are: Allie Reynolds, seated left; Vic Raschi, left rear, and Ed Lopat.—(AP Wirephoto.)

Bow to Pressure Of Rushing Giants

	W	L	Pct	GB	GL
Brooklyn	93	58	.571		5
New York	93	58	.616	1	2

Remaining Games:
Brooklyn, at home (6), away (3); Boston, Sept. 26, 27; Philadelphia, Sept. 28, 29, 30.
New York, at home (6), away (3); Philadelphia, Sept. 26, 27; Boston, Sept. 28, 29, 30.

Brooklyn Dodgers, bowing to the pressure of the onrushing New York Giants, saw their National League lead, which was 13½ games on August 12, pared to the slim margin of a single game yesterday.

The Dodgers showed almost complete collapse as they dropped a doubleheader to Boston Braves, 6-3 and 14-2, while the Giants whipped Philadelphia Phils, 5-1.

The Braves, fighting for fourth place money, broke a seven-game losing streak in the opener with a six-run blast in the first inning that presented Warren Spahn with his 22nd victory. Sam Jethroe's 17th homer following a lead-off single by Bobby Addis and Buddy Kerr's bases-loaded double were the big blows in the assault against three Dodger pitchers before the side could be retired.

NEVER RECOVERED

The Dodgers never recovered from that inning and definitely displayed signs of the pressure bearing down on them in the second inning of the second game as they committed three miscues to aid the Braves in another six-run inning.

The Braves built up a 10-0 lead in the first four innings before the Dodgers could get a hit off Jim Wilson, who permitted only three safeties over the route for his seventh victory. Earl Torgeson drove in six runs with a bases-loaded single in the second and a three-run homer in the seventh.

The fantastic Giants battered two Philly aces for their 34th victory in 41 games and their 20th in the last 22, all against the Dodgers, Phillies and Braves.

Sal Maglie stalked to the mound in the seventh and quelled the Phils' most dangerous rally to preserve Jim Hearn's 16th victory.

3-0 IN SEVENTH

The Giants led 3-0 going into the seventh but Willie Jones hit his 22nd homer and Eddie Waitkus and Del Wilber singled in succession with only one out. Maglie was called in and forced pinch-hitter Del Ennis to hit into a double play—the third of the game for the Giants.

The results forced Dodger manager Chuck Dressen to name big Don Newcombe (18-8) instead of rookie Clem Labine (4-1) to oppose the Braves' Max Surkont (13-3) today. The Giants will send Larry Jansen (20-11) against Philadelphia's Tom Johnson (5-7).

Johnny Pramesa hit a grand-slam homer in the 14th to give Louis Cardinals and Ralph Kiner drove in two runs to celebrate his "night" as Pittsburg defeated Chicago Cubs, 6-3.

NATIONAL LEAGUE

		R.	H.	E.
New York	011 010 002	5	10	0
Philadelphia	000 000 100	1	9	0

Hearn, Maglie (7) and Westrum; Roberts, Heintzelman (8) and Wilber.

First Game—

Brooklyn	012 000 000	3	9	0
Boston	600 000 00x	6	8	1

Branca, Klippstein (1), Schmitz (1), Podgajski (7) and Campanella; Spahn and Cooper. Losing pitcher: Branca. Home runs: Brooklyn, Palica 2nd; Boston, Jethroe 1st (1 on).

Second Game—

Brooklyn	000 011 000	2	3	3
Boston	161 200 40x	14	14	0

Erskine, Raffensberger (3), Schmitz (5) and Campanella; Walker (3), Wilson and St. Claire. Home run: Boston, Torgeson 7th (3 on).

St. Louis	001 000 020 000 00	3	12	1
Cincinnati	000 003 000 000 04	7	7	0

Lanier, Brazle (8) and D. Rice; Raffensberger and Pramesa. Home runs: Cincinnati, Pramesa 14th (3 on); Post 6th (2 on).

Chicago	000 012 000	3	7	2
Pittsburgh	300 120 00x	6	10	1

Lown, Dubiel (6) and Chitwood; Queen, Wilks (7) and McCullough.

Kiner Shares Cake at Shower

Ralph Kiner, Pittsburgh's home-run king, cut manager Bill Meyer piece of 200-pound wedding cake presented to him along with many other gifts at "shower night" held at Forbes Field by Pittsburgh baseball fans last night. Kiner will marry tennis star Nancy Chaffee at Santa Barbara, Calif., Oct. 13.—(AP Wirephoto.)

Yanks Rest, But Close Flag Gap

	W	L	Pct.	GB	GL
New York	94	55	.678		6
Cleveland	87	60	.603	7	2

Remaining games:
New York—At home (6): Philadelphia, Sept. 26; Boston, Sept. 28 (2), 29 (2), 30. Away (6).
Cleveland—At home (2): Detroit, Sept. 29, 30. Away (9).
Boston—At home (6). Away (7): Washington, Sept. 26, 27; New York, Sept. 28 (2), 29 (2), 30.

New York Yankees were rained out of their important game against Philadelphia Athletics yesterday but all but clinched the American League pennant as Cleveland Indians and Boston Red Sox suffered setbacks.

Chicago White Sox, who twice previously knocked the Yanks from the top perch, lent a helping hand yesterday by trimming the Indians, 4-2, to boost the Yankee lead to three full games.

An ex-Yankee, Bob Porterfield, all but buried Boston's flickering pennant hopes by pitching Washington Senators to a masterful two-hit 2-0 triumph over the Bosox. Porterfield had a no-hit game for six innings.

Cleveland and Boston both now have five more losses than the Yanks. The Tribe has only two more games left and Boston has seven, five with the Yanks, who need to win only two of their remaining six games.

BLAST THREE

The White Sox blasted three of Cleveland's ace pitchers—Early Wynn, Bob Lemon and Mike Garcia—for 12 hits yesterday, building up a 4-0 lead. The Indians scored twice in the eighth and had the bases full with only one out in the ninth but failed to score as Billy Pierce went all the way for his 15th victory.

Cleveland is idle today while the Yanks oppose the A's and the Bosox meet the Senators again. Bob Kuzava (11-6) will go for the Yanks against Bobby Shantz (17-9) and Rae Scarborough (12-8) will hurl for the Bosox against Washington's Sid Hudson (4-12).

AMERICAN LEAGUE

Cleveland	000 000 020	2	9	1
Chicago	010 200 10X	4	12	0

Wynn, Lemon (5), Garcia (8) and Hegan; Pierce and Marnie. Homerun: Chicago, Minoso, 7th.

Boston	000 000 000	0	2	2
Washington	020 001 00X	3	8	0

Kinder, Kinder (8), McDermott (8) and Robinson; Porterfield and Rivera.

Detroit	000 000 001	2	9	0
St. Louis	000 000 000	0	6	0

Gray and Ginsberg; Byrne and Batts.

Baseball's Big Six

BASEBALL'S BIG SIX
By The Associated Press

Leading Batsmen

Player and Club	G	AB	R	H	Pct.
Musial, Cardinals	150	571	122	204	.357
Fain, Athletics	113	415	62	144	.347
Ashburn, Phillies	152	622	91	212	.341
Robinson, Dodgers	145	516	98	173	.335
Minoso, White Sox	146	536	112	172	.321
Williams, Red Sox	145	519	109	167	.322

Runs batted in: National League—Irvin, Giants, 115. American League — Zernial, Athletics, 127.

Home runs: National League—Kiner, Pirates 41; American League—Zernial, Athletics, 33.

The Victoria Rugby Union will hold a meeting in Room 7, at 918 Government Street, today at 5. Team entries will be accepted at the meeting and all clubs are asked to have a delegate there. Plans for the coming season will be discussed and a schedule arranged.

Patrick Joins Cougars Without Aid; Reports Needed Defensemen Scarce

By JIM TANG

SASKATOON, Sask., Sept. 25.—Owner Lester Patrick and the approaching winter's first snow—in mild blizzard form—arrived at the Saskatoon training camp of the Victoria Cougars almost simultaneously. While it must be conceded that the weatherman brought the chillier tidings, Patrick's news from Montreal was not as cheering as expected.

It had been believed that the Cougar owner would have the names of several additional players to be sent by Canadiens but such was not the case.

He came back without news of player additions and reported that good players, particularly badly-needed defensemen, were scarce.

NO CAUSE FOR PANIC

However, while the Cougars may have to wait longer than expected for reinforcements, there certainly is no cause for panic. N.H.L. and A.H.L. seasons open later than the P.C.H.L. and the eastern clubs naturally want to have a good luck at the remaining players in camp before cutting down.

Canadiens, for instance, have eight or nine clubs to staff, with the Cougars rating with Montreal Royals, behind the parent team and its A.H.L. affiliate at Buffalo. There are, perhaps, as many as six or seven doubtful positions with Canadiens, who may keep twice that number of players on hand until the last minute before making a decision. Buffalo will doubtless get first choice at those not kept and the Bisons, in turn, will have to cut down to make room for the players it takes. That's where the Cougars come in and it may be another week before there is additional player news from the east.

In the meantime, however, it can be said that the Cougars' telephone bill is going to become considerably larger before the club leaves its training quarters.

Hope that Billie McLenahan might come to Victoria was dispelled by Patrick, who stated that the sturdy defenseman would remain at Buffalo. Val Roche, another A.H.L. defenseman who had been mentioned in connection with Victoria, wasn't desirous of coming to the West Coast and will remain with Buffalo. Dollard St. Laurent, ace blueline performer with the Royals last season, refused to turn pro. Although both would be welcome, it is not likely that either Stan Long or Ed Mazur will return to the Cougars. Mazur is still with Canadiens and will almost certainly wind up at Buffalo. Long was sent to Buffalo today.

MAY MAKE DEAL

Still hoping for one or two players from Canadiens before the season's opener, Patrick and general manager Fred Hutchinson will redouble their efforts to make a trade or purchase for a defenseman. Vancouver Canucks, with a surplus of backliners, may be persuaded to make a deal. In this connection, the names of Willie Schmidt and Vic Lofvendahl have been mentioned.

Although the club has to have at least two more forwards, the defense problem is acute at the moment. The Cougars have only coach Roger Leger and Flori Goegan, who agreed to terms today after a conference with Patrick, for blueline duty.

While Strongman and Medynski could fill in at the position temporarily, it would leave the club short of forwards.

Goegan's signing and the arrival late Thursday of defenceman Georges Bouchard and left winger Bob Bowness will give the Cougars 13 players. Speculatively, this would mean three forward lines, three defencemen and goalie Jim Shirley for the first two exhibition games. Leger has given no indication of his forward line make-ups except to state that the Kid Line will remain intact. Dorohoy might centre, temporarily at least, McIntyre and either Bowness or Evans with Strongman working between Medynski and the other.

But with Leger still far from par, the Cougars may have to use either Strongman or Medynski, or both, as defencemen in exhibition play.

SHOULD BE HELP

On the bright side was the report from Patrick that Bowness and Bouchard, particularly the former, should be of considerable help. Bowness, Patrick stated, is a solid two-way player, built along the lines of Mazur, who should make his place without difficulty. Bouchard is a clever checker and a good rusher. It is possible, too, that Joe Cluman may be with the club within ten days. The left winger, purchased from Portland, is willing to play, but asked to report late. Although not anxious to use a player who missed training, the manpower problem may cause the Cougar management to change its mind.

Tempo of the practice sessions speeded up today as Leger strove to get his club into top condition for Saturday's game with Saskatoon.

All players, with the exception of Leger, are in good shape and should be ready to go at top speed within a week.

Sport Policy Target Of Questions At Meeting

Questions again held the spotlight at last night's Coalition campaign meeting at Cobble Hill Hall.

Premier Byron Johnson, representing Coalition candidate Percy George in the Esquimalt by-election, received the majority of the questions which centred around the hospital insurance plan, secondary road improvement and agricultural policy, particularly in regards to the milk industry and dairy farming.

B.C.'s gifts to the Royal couple on their planned visit to Canada were attacked by one member of their audience for their lack of imagination.

Mr. Johnson merely shrugged his shoulders at the charge but said that all workmanship and as much of the materials as possible would come from British Columbia.

Boxla Ends Here Tonight As Petes Meet Combines

The lacrosse season will bow out at Memorial Arena tonight when Peterborough Petes, Eastern champions, and Vancouver Combines meet in the second game of the Mann Cup series for the Dominion title.

The heavier Petes won the first game at Vancouver Monday, 16-9, and will be favored to make it two straight tonight off their showing Monday. Third game of the best-of-seven series will be at Kerrisdale Arena Friday and the fourth at Vancouver Fordm next Monday.

Tonight's game will give Victoria lacrosse fans a small measure of consolation for failure of Shamrocks to reach the final. Tickets are still available and will be sold at the arena between 10 a.m. and 5 p.m. and from 7.30 p.m. to game time.

Petes are a powerful team according to Doug Fletcher, who saw Monday's game at Vancouver. He stated that Combines would have to use a fast-breaking game to defeat the Easterners. The Vancouver club blew a 6-4 lead in the first game when it slowed play and could not regain the initiative.

Petes play a deliberate game, walking the ball up the floor and passing it around continuously. Their plays are finished by lightning shots in the same motion that a pass is received, giving the opposing goaltender no chance.

No word of line-up changes was received from either club last night, but it is reported that Moon Wooton, Peterborough goalie who suffered an injured eye in the first game, will be in action.

Shake-Ups Facing Habs, Wings Praise Training

MONTREAL, Sept. 25 (CP).—Coach Dick Irvin teed off on his Canadiens today with a verbal blast that promised some sharp shake-ups among his National Hockey League Club's regulars.

Irvin said he was "thoroughly disappointed and disgusted with the showing of at least 10 of the regulars."

He gave his men an ear blistering and put it right up to them after the morning training-camp workout.

"They're just not working and I can see where there will be at least five or six new faces on the team when it opens the season," he said.

SURPRISES DUE

"If they don't show some life shortly there'll be a lot of surprised hockey players in this camp. Right now it looks as if two new defencemen and four forwards will take the places of last year's so-called regulars. And when I say new that's exactly what I mean.

"Our defence has been like a sieve and the back-checking at times—most of the time at that—has been next to nothing."

Irvin didn't mention any names but it is likely the new forwards he has in mind are Doc Couture, acquired from Detroit; Johnny (Goose) McCormack, recently bought from Toronto; Dick Gamble, left winger up from the Quebec senior league, and another yet unknown left wingman.

SAULT STE. MARIE, Mich., Sept. 25 (CP).—Detroit Red Wings of the National Hockey League broke camp today after 16 days of intensive pre-season training.

They will undergo two more weeks' training in Detroit before playing exhibition games at Troy, O., and Windsor, Ont.

"Without a doubt, this camp has been our most successful," manager Jack Adams told reporters. "We are entirely free of injuries. . . ."

He said his mind is pretty well made up about Detroit's line-up.

"Terry Sawchuk is back in goal. Leo Reise, Len Kelly, Bob Goldham, Marcel Pronovost and Benny Wolt will comprise the defence. Syd Abel will centre Gordie Howe and Ted Lindsay on our top line, with Glenn Skov spelling off Abel in addition to taking over a penalty-killing role with Marty Pavelich."

Rain, Baseball, Louis Shadow Saddler-Pep Gate

By JACK HAND

NEW YORK, Sept. 25 (AP)—Chapter four of the Sandy Saddler-Willie Pep featherweight title series, scheduled for tomorrow night, is fighting an uphill battle against rain, baseball talk and Louis-Marciano.

Showers put the damper on the International Boxing Club's hopes for a good wind-up sale. Plenty of choice seats remained at $20. Best estimate is a house of 15,000 and a gate of $75,000.

Despite a ban on home television and radio the 15-round fight failed to whip up the enthusiasm of the third meeting last September, when 38,781 paid $262,150 to see Pep retire after seven rounds, claiming a dislocated left shoulder.

There will be theatre TV, with New York blacked out, in 17 theatres. This package will bring in $110,000, or more than the I.B.C. expects at the gate.

Saddler, defending champion and 2 to 1 favorite, takes a 37½ per cent cut of the gate. Pep, trying to become the first to hold the same title three times, gets 22½ per cent.

The heavy fight schedule for late summer and early fall had its effect on the gate appeal of the 126-pounders. Just as Ray Robinson-Randy Turpin eclipsed the Kid Gavilan-Billy Graham show, the shadow of Joe Louis-Rocky Marciano on Oct. 11 dimmed this match.

Saddler, a lean spindle-shanked 25-year-old negro from New York's Harlem, is the puncher. A switch-over southpaw, he packs his real wallop in his left hand.

Pep, 29 and a boxing master, is an artist at the stick-and-spin school. If it goes the route, Willie almost certainly will outstab Sandy.

Sold to Seattle

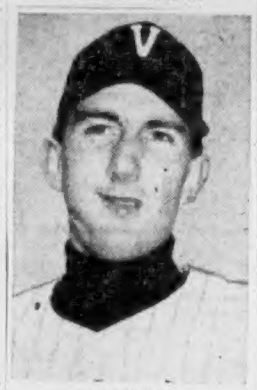

JIM WERT

Four-year-veteran W.I.L. first baseman, Wert was sold yesterday to Seattle Rainiers of Pacific Coast League. Wert batted .325 for Spokane Indians and was runner-up for league's runs-batted-in honors this year. He was previously with Victoria Athletics and Salem Senators.

Saskatoon Seen Threat As New Players Arrive

Saskatoon appears certain to ice a team that will give the other clubs in the reorganized Pacific Coast Hockey League plenty of trouble.

Alex Kaleta, a veteran of National Hockey League play and a noted penalty-killer, checked into camp yesterday and immediately began workouts, under Bill Cook, former New York Ranger star.

Saskatoon received additional help from Rangers with the assigning of four forwards to the prairie club from the Ranger camp at Guelph, Ontario. They are Vic Howe, Bill Kyle, Cy Rouse and Alex Kuzma.

VETERAN DEFENCEMEN

The additions came less than 24 hours after the purchase of two veteran performers from Denver Falcons of the defunct United States Hockey League. They were defenceman Carl Kaiser, who has seen action with Minneapolis, San Francisco and Portland, and left-winger Neil Strain, formerly with Minneapolis, Cleveland and San Francisco.

Also trying out for the Saskatoon club are: Chuck McCullough, Bob Wiest, Mike Shagaba, Bill Heindl, goalie Ron Crone, and George Senick from last season's amateur Quakers; Bill Glokas from Tacoma Rockets; Tommy Fowler from Toronto St. Mike's; Jack Shave from Milwaukee; Toby Brown, ex-Regina Cap, and several young prairie amateurs.

Royals Slash Roster to 31; Release Lewis

KAMLOOPS, B.C., Sept. 25 (CP).—New Westminster Royals of the Pacific Coast Hockey League have cut their roster down to 31 players at their training camp here with the release of 23-year-old defenseman Tom Lewis, formerly of Edmonton.

Owner-manager Ken MacKenzie's new playing-coach Jake Forbes has been putting the Royals through strenuous weight-shedding exercises.

Newcomers to the squad are Bob Leek, last year with the Kerrisdale Monarchs; Stewart Robertson, Jerry Cabana and Tom Zachary.

There is only one holdout, Hal Hopper, acquired during the summer from Portland.

REFEREES TO MEET

The Vancouver Island Boxing Referees and Judges Association will hold a meeting at the St. James Hotel today at 8.15 p.m.

Open Practice Scheduled By Individuals Shortly

Individuals, Victoria's entry in the newly-formed Inter-City Basketball League will hold their first workout at Victoria High School next week.

Manager Sid Watson reported last night that an open practice will be called early in the week and he is hoping that a large turnout of younger players will be in attendance.

He stressed that no players have been approached to play with the team but it is expected that most of last season's club will be trying for berths again. All players must earn their berth and younger players will have just as much chance of gaining a spot as the veterans.

A coach has not yet been selected but mentioned as possibilities are Norm Baker, Art Chapman and George "Porky" Andrews. Baker has made application for reinstatement as an amateur player and is interested in coaching the team. He must still wait approval of his application before playing. A foot injury received playing lacrosse will also keep him on the sidelines temporarily.

Chapman coached Individuals last year but so far has not volunteered to handle the job again this season. Andrews is tied up with his duties at Victoria High School and can make no commitments until he finds out what time he will have available.

Members of last season's club expected to turn out are: Johnny Clark, Vince Clarkson, Rookie Wright, Elmer Curtis, Don Hendry and Howie Tooby.

British Fans Approve Of Soccer Under Lights

LONDON, Sept. 25 (AP).—They played a soccer game at night here recently and the critics were amazed to discover that almost everybody liked the idea.

The game, between Arsenal of London and the Hopoal Amateur Club of Tel Aviv, was one of the first major soccer contests ever played entirely under the lights in England.

Some 45,000 fans showed up at Arsenal's modern Highbury Stadium, and as one man put it: "The darker it got the more you could see."

Mrs. C. F. Jones, assistant secretary of the Arsenal supporters' club, was highly enthusiastic.

"The view I got of this game was better than that in the second halves of several daylight matches I have seen this season," she declared.

Soccer at night is still not sanctioned by the soccer association for league matches.

Smythe Backs Player Draft

TORONTO, Sept. 25 (CP).—Approval of Frank Boucher's recommendation that sponsorship of amateur hockey clubs be dropped by National Hockey League clubs in favor of a player-draft system was voiced today by Conn Smythe, general manager of Toronto Maple Leafs.

Smythe disclosed he had submitted a five-point program to a meeting of the N.H.L. governors last August "in an effort to get hockey back on its firm base again."

Smythe would terminate the agreement between the N.H.L. and the Canadian Amateur Hockey Association that calls for the N.H.L. to pay amateur teams for developing players. The Leafs' general manager maintained that friendly competition between the two organizations would be better than a partnership "which is entirely in favor of the amateur authorities."

FAN FARE

By Walt Ditzen

Dominion Championship
(MANN CUP FINALS)
LACROSSE
MEMORIAL ARENA, WED., SEPT. 26, at 8.30 P.M.
PETERBOROUGH PETES vs. VANCOUVER COMBINES
Admission:
All Seats Reserved, $1.50, $2.00, Tax Included
Limit 4 Tickets to a Customer
ARENA BOX OFFICE OPEN
(While They Last)
Tuesday, Sept. 25, 7 p.m. to 10 p.m.
Wednesday, Sept. 26, 10 a.m. to 5 p.m., and at 7.30 p.m.

GIBSON'S BOWLADROME
DOCKYARD MIXED FIVEPIN

Q.F.'s	4
Ramblers	4
Maleys	3
Eccentrics	3
Clowns	2
Motor Transport	2
Boilermakers	1
Electricians	1
Jokers	0
Rustlers	0

Q.F.'s—J. Bendall, 746, A. Quinn, 530, T. Driskell, 563, L. Steed, 459, T. H. Brien, 555. Totals, 844, 1,026, 1,021—2,891.

Maleys—[illegible] 187, 214; Bryant, 425; Baker, 399; handicap, 84. Totals, 840, 812, 813—2,135.

Q.F.'s—4 points.

Boilermakers—V. Bowes, 283, G. Petch, 618, R. Bardsley, 370, M. Grules, 445, K. Linsham, 682, H. Donaldson, 324. Totals—918, 929, 955—2,802.

Maleys—L. Simmons, 368, K. Buchanan, 531, H. Ritchie, 326, J. Alexander, 511, H. Cowan, 396, handicap, 184. Totals, 911, 914, 877—2,699.

Boilermakers, 1 point; Maleys, 3 points.

Electricians—K. Hill, 703, A. Shields, 461, E. Stone, 334, A. Peel, 353, P. Hill, 607, handicap, 546. Totals 894, 1,139, 927—2,960.

Eccentrics—J. Gray, 574, F. Barber, 674, T. Graves, 547, A. Carrington, 538, G. Morris, 602. Totals, 1,010, 968, 1,031—2,975.

Electricians, 1 point; Eccentrics, 3 points.

Clowns—C. Worral, 602, G. Storrie, 525, R. Martindal, 393, G. Ready, 534, H. Maltese, 808. Totals, 936, 958, 1,060—2,954.

Motor Transport—G. Jenalon, 707, J. Lozie, 624, R. McQuillan, 434, B. Webb, 807, T. Copeland, 420, handicap, 198. Totals, 939, 975, 991—2,905.

Clowns, 2 points; Motor Transport, 2 points.

Jokers—M. Reid, 551, R. Bird, 414, P. Williams, 475, J. Bannall, 489, O. DeGuoima, 553. Totals, 884, 848, 952—2,682.

Ramblers—R. Douglas, 448, G. Moore, 600, M. O'Connor, 465, H. Gawley, 568, G. Scott, 501, handicap, 459. Totals, 960, 1,042, 1,239—3,241.

Ramblers, 4 points.

GIBSON'S BOWLADROME
MIXED FIVEPIN LEAGUE

	Pts.
Dandie Boys	7
Southall Steve	4
Ring Pins	4
Night Hawks	3
Big Horns	3
Single Pins	2
Wilson & Proctor	2
Blue Devils	2
Outlaws	1
Automotive Parts	1

Single Pins—L. White, 607, D. Smith, 414, P. Fisher, 691, N. O'Connell, 824, A. Copp, 617. Game totals, 962, 1,030, 993—2,975.

Automotive Parts—Jean Gaunt, 515, Anne Fish, 588, Don Fish, 481, Ed Newman, 519, Gordie Fish, 594. Handicap, 150. Game totals, 1,816, 919, 921—2,756.

Single Pins won 3 points. Automotive Parts won 1 point.

King Pins—Mrs. D. Jewsbury, 367, Mrs. B. Bickenhead, 508, R. Pugh, 560, H. Chandler, 511, B. Jewsbury, 558. Handicap, 79. Game totals, 855, 878, 921—2,654.

Blue Devils—J. Bandall, 546, M. Price, 417, B. Trend, 582, Art De Girolamo, 502. Low Score, 349. Game totals, 892, 779, 918—2,589.

King Pins won 3 points. Blue Devils won 1 point.

Outlaws—Jean Grey, 487, Lorr Linton, 517, Tom Linton, 550, Marg. Edwards, 474, Gus Edwards, 540. Handicap, 21. Game totals, 986, 867, 939—2,792.

Doodle Bugs—J. Caddell, 597, M. Nichall, 469, J. Caddell, 581, H. Hunt, 574, K. Bendall, 607. Game totals, 935, 898, 1,010—2,843.

Doodle Bugs won 4 points.

Big Horns—W. Hummerfeldt, 445, Iris Martin, 441, Herb. Robson, 505, M. Hummerfeldt, 482, A. McHaffie, 531. Handicap, 297. Game totals, 988, 953, 1,112—3,073.

Wilson & Proctor—J. Latham, 618, T. Moore, 604, P. Musgrave, 702, V. Musgrave, 101, H. Cowan, 649, M. Cowan, 297. Game totals, 1,016, 934, 1,021—2,971.

Each team won 2 points.

Night Hawks—Marj. Deslaurers, 405, Jim Roe, 476, Eleanor Walton, 504, Jack McQuillan, 584, Bill Hill, 567. Handicap, 249. Game totals, 962, 864, 796—2,553.

Southall Steve—M. Wallis, 550, M. Martin, 653, A. Kirkland, 581, N. Martin, 575, Fe Walter, 668. Game totals, 868, 1,187, 1,140—3,195.

Night Hawks won 1 point. Southall Steves won 3 points.

STRATHCONA BOWLING ALLEYS
WOMEN'S TENPIN LEAGUE

	W.	L.
Wallpaper	8	0
Pacifics	7	1
Sheila Dover's V	7	1
Arcades	5	2
Mals Electric	5	2
Bluebirds	5	2
Tillicums	1	6
Barkerit Fuel	0	8

Mals Electric—H. Graham, 414, E. Shorne, 581, G. Walsh, 419, V. Poulsen, 457, L. Fuller, 476. Handicap 278. Game totals, 794, 797, 878—2,197.

Pacifics—M. Noble, 568, D. Bennett, 406, M. Bashford, 380, L. Hughes, 416, I. Robertson, 409. Handicap, 144. Game totals, 737, 901, 894, 2,112.

Pacifics won 2.

Barkerit Fuel—J. Brown, 561, M. Beaney, 416, W. Harmitt, 360, G. Wallis, 501, D. Burns, 398. Handicap, 246. Game totals, 896, 893, 915—2,684.

Wallpaper—E. Shaw, 448, F. Tutherland, 537, Lou Grant, 526, I. Marrant, 518, J. Vanbeersen, 394. Handicap, 234. Game totals, 731, 759, 745—2,235.

Wallpaper won 2.

Blue Birds—A. Marrer, 378, P. Trickett, 476, V. Gibbons, 352, K. Bone, 407, M. Welsh, 408. Handicap, 99. Game totals, 877, 726, 861—2,665.

Sheila Dovers—B. Dover, 369, T. Kamann, 420, M. Willis, 354, B. Latham, 341, G. Elves, 366. Handicap, 231. Game totals, 858, 751, 687—2,096.

Sheila Dovers won 2.

Arcades—F. Profit, 331, B. Elves, 419, C. Lewis, 440, M. Foster, 416, M. Conlan, 517. Handicap, 216. Game totals, 757, 840, 920—2,517.

Tillicums—F. Stables, 392, B. Mercer, 437, M. Richardson, 319, P. Foster, 369, V. Angus, 258. Low score, 198. Handicap, 261. Game totals, 682, 677, 697—2,056.

Arcades won 3.

ESQUIMALT BOWLADROME
CITY HALL MIXED FIVEPIN

Eccentrics—E. Louie, 498, F. Delbeck, 468, M. Andrews, 276, L. Vasas, 452, R. Wheatcroft, 452. Handicap, 282. Game totals, 705, 866, 757—2,388.

Hopefuls—B. Dickens, 531, B. Cookson, 291, A. Robinson, 465, P. Jeffrey, 487, P. Robinson, 516. Game totals, 726, 746, 948—2,414.

Hopefuls won 2 points.

Turky Strikes—J. Fraser, 547, C. Parrott, 420, B. Collis, 437, B. Wallis, 453, V. Wolfe, 448. Game totals, 819, 841, 1,088—2,748.

Pretty's Punks—L. Oleinek, 641, J. Turner, 431, B. Alexander, 456, P. Over, 542, D. Pretty, 431. Handicap, 96. Game totals, 917, 1,088, 824—2,829.

Pretty's Punks won 4 points.

Champs—J. McKinnon, 388, K. MacDonald, 517, G. MacDonald, 348, H. Alexander, 441, P. Handley, 469. Handicap, 63. Game totals, 886, 760, 813—2,259.

Sundries—M. Gresop, 416, M. Vasas, 413, F. Grant, 416, L. Carlton, 378, E. Gropp, 583. Game totals, 680, 818, 811—2,309.

Champs won 3 games, 2 points.

Patheties—A. Jagger, 526, L. Fraser, 394, D. Wakelyn, 412, J. Hansen, 423, G. McCoy, 370. Game totals, 792, 838, 805—2,434.

Five Dimes—B. James, 481, L. James, 472, J. Reid, 431, B. Burnell, 357, M. Foulger, 342. Handicap, 79. Game totals, 711, 891, 723—2,418.

Five Dimes won 4 points.

ACTS 3 WAYS
to ease discomfort of
PILES
Pazo Ointment soothes itching, burning piles . . . acts as a cooling astringent on the inflamed tissues. Pazo acts so quickly to bring soothing relief, helps heal cracking and bleeding . . . eases painful swelling. So easy to use . . . so quick to relieve. Ask your druggist today for a tin or tube of Pazo Ointment. P-4
PAZO FOR PILES

Club Owners Choose Giles As National League Boss

CINCINNATI, Sept. 25 (INS).—Warren Giles has been chosen the new president of the National League.

WARREN GILES

This was learned today by International News Service from an authoritative source who said the 55-year-old president of the Cincinnati Reds has asked for a week in which to make his decision.

National League club owners decided on Giles after he withdrew as a candidate for the baseball commissionership last week to pave the way for the election of former senior circuit president Ford Frick.

Plans are for Giles' formal election to the post which carries a four-year-term and a $50,000 a year salary to take place after the world series.

It is understood that Giles' reason for wanting more time is that he'd like to remain in Cincinnati for another year or two. Gabe Paul, currently vice president of the Cincinnati ball club, is said to be in line for Giles' job when he leaves.

Frank Shaugnessy, president of the International League, James Gallagher, general manager of the Chicago Cubs, John Quinn, general manager of the Boston Braves and Ben Reese, former editor of the St. Louis Post Dispatch, were also considered for the National League post, it was said.

Racing Results, Entries

Belmont Park

First Race—
High Climber $26.10 $8.30 $8.00
Pome Loan 5.50 4.30
Cover Red 6.00
Second Race—
Pennant Day $20.70 $14.00 $8.00
Squares Off 12.70 6.00
Low & High 4.50
Third Race—
American War $8.40 $3.40 $2.80
Bonum 3.40 2.50
Syracuse Lad 2.90
Fourth Race—
Glenn $3.70 $2.00 $2.60
Dust Darlin 7.80 4.80
Knothole 3.50
Fifth Race—
Admiral Drake $9.90 $4.20 $3.30
War King 3.80 2.70
Lights Up 5.30
Sixth Race—
Prop $10.10 $3.60 $4.00
Auditing 4.30 3.10
Gold Heel 3.00
Seventh Race—
Reshingo $38.80 $14.00 $8.00
Rusty Brooks 14.00 8.00
High Quillo 7.00
Eighth Race—
Jaime's Beau $8.80 $5.60 $4.10
Sir Pilate 14.00 8.00
Heston 5.30
May Reward 2.90 2.40
Fox Hunt 2.80
Seventh Race—
Allmighty $4.80 $3.00 $2.20
Battle Mount 6.50 5.10
Skippy Tonny 4.10

OVERNIGHT ENTRIES

FIRST RACE—Six furlongs:
Scotch Lad 115 — Primus W 115
Patch Up 115 — Wire Prince 120
Cloradon 115 — Vine Street 115
Breezy Ann 112 — Rowanay 110
Ino 115 — Balan 110
Equidel 112 — Patrol Judge 115
Major Gypsy 115 — Kings Boy 115

SECOND RACE—Six furlongs:
Side Pocket 115 — Miss Homemaker 110
Bachelorette 110 — Last Bow 110
Quinia 105 — Julies First 107
A Rinler 104 — War Bunny 110
Dutch Doll 112 — Miss Acres 110
Pharol Lady 114 — Wild Glory 115
Scotia Polly 109 — Hunting Sock 112

THIRD RACE—Six furlongs:
Pinching Owl 120 — Olympic Star 120
The Bullet 115 — *Sirkie Jimmy 110
Skylen 120 — Strip Away 115
Slick Trick 115 — Sky Rings 120

FOURTH RACE—One and one-sixteenth miles:
Gold Hunter — Count Willow 115
*On the Hour 113 — Denial 118
Sun Ireland 112 — Holly Fair 118
*Paramount Dwin 112

FIFTH RACE—One and five-eighth miles:
Zarnax 108 — Swirling 120
Mars Ru Day 110 — Sunny 117
Bienford 105 — A-Loynia II 108
A-Bustoll 118 — A-Entry
Derbee 108

SIXTH RACE—Mile and sixteenth:
Bonna off 113 — Dad 117
A-Declare 118 — Feudal King *107
Fairverse *118 — Bonie B 111
Barrar 112 — A-Entry
A-Westaway 111

SEVENTH RACE—Six furlongs:
Blevette 110 — A-No Buts 110
Bienpoint *107 — A-Naughty Miss 116
Roberts Price *115 — War Union *105
Rounky Gal 118 — Jimmette 116
Lovely Side 118 — A-Entry
La Franca 118

EIGHTH RACE—Mile and 70 yards:
Mill Crest 117 — Beau Lief 112
Bullfella 117 — Rainbold 114
Burgette *117 — Newsbeat 120
Victor Gold 112 — The Duke 114
He Knows *117 — Deep Canyon 118
Red Bachelor *108
Post time: 1:30 p.m.
* Apprentice allowance claimed.

Gelardi's Selections

TANFORAN
1—Patch Up, Major Ginger, Wire Prince.
2—Prompt Lady, Side Pocket, Dutch Doll.
3—Sir Rings, Sexied, Olympic Star.
4—Cover, Willow, On The Hour, Denial.
5—Swirling, Bust Out, Sashay.
6—Hole N Dreams, Sound Off.
7—Bienpoint, La Franca, Naughty Miss.
8—Beau Lief, Mill Crest, Newsbeat.
9—(Sub) Zingara, Foregone, George Bird.
Bet—Swirling in 5th.

BELMONT PARK
1—Hale Jesting, Liberty Luck, Amaraud.
2—On Balance, Hell Bent, U.S. Knight.
3—Kipper, Black Fox Run, Band Leader.
4—Toto, Algerian, Amphora.
5—Jets Date, One and One, Paramount Pete.
6—Hall of Fame, Alerted, Lordale.
7—Mirabeau, Gainsmpden, Brandy Punch.
8—[illegible]
Bet—Baiser.

Dewey Names Ring Czar, Urges Clean-Up

ALBANY, N.Y., Sept. 25 (AP).—Governor Thomas E. Dewey today appointed a new boxing czar for New York State and demanded that the fight game clean house.

Dewey announced the resignation of former amateur boxer Eddie Eagan and appointed Robert J. Christenberry, New York City hotel keeper, as chairman of the State Athletic Commission.

Christenberry, 52, is president of the Hotel Astor. He formerly was a sports writer and a United States consular official.

The three-member athletic commission, and especially Eagan, has been under heavy fire from sports writers and state legislators because of its handling of boxing. Democratic legislators have charged that the commission did nothing to keep underworld influences out of the sport.

In his program Dewey proposed:

1. That "every avenue" be kept open to insure free competition in every licensed club and equal opportunity for every boxer.

2. Fullest reliance on the medical advisory board and other scientific agencies to reduce hazards.

3. "All the business of professional boxing must be conducted in the open."

4. "Managers, matchmakers and promoters must be men who can stand public scrutiny."

Restell Quits Referee Board Chairmanship

Tommy Restell has resigned as chairman of the Soccer Referees' Board, Pat Mulcahy, Island representative for the B.C. Soccer Commission, said last night.

Hank Casillo has been appointed to the position by the board and has accepted the appointment.

Restell said that his duties as manager of the Victoria United take up too much of his time and that he is unable to do both jobs.

Anyone wishing to referee this season should make application to Casillo.

Jim Turnesa won the $15,000 Reading Open golf tournament by carding a 72-hole total of 280.

"Y" Swimmers Start Workouts On October 3

The Victoria Y.M.C.A.'s Flying "Y" Swimming Club is planning an active season.

Workouts for the midget squad will start Wednesday, Oct. 3, at 5 under coach Percy Riddle. The junior club will open its practice sessions at 7, while the seniors begin at 8 on the same evening. The junior and senior teams will be coached by Archie McKinnon.

An inter-club swimming meet is already in the offing. McKinnon announced last night. Ray Daughters of the Washington Athletic Club has already signified that he would like to bring his team to Victoria early this winter, McKinnon said.

A corn roast is planned for Jack Todd's home on Prospect Lake Saturday. Junior and senior club members will hold a general meeting Wednesday, Oct. 10. This meeting will take the form of a social night and refreshments will be served.

HOOP PRACTICE

Members of last season's Elk's senior "B" men's basketball team will hold a practice at the Centennial Gymnasium tomorrow from 8 to 10. Any other players wishing to play during the coming season are also invited to attend.

At Tanforan

First Race—
Amian $3.50 $3.40 $3.00
Tampers 3.90 2.50
Tar Feet 6.00
Second Race—
Ragalan $4.80 $3.20 $2.40
Lady Chief 5.90 3.50
Compos Irene 3.10
Third Race—
Menu $5.60 $3.80 $2.60
Vicious Vixen 7.00 3.40
Redigel 2.40
Fourth Race—
Ciao Jiranda $9.40 $5.20 $3.70
Laurdina 5.10 4.00
Vox Rex 8.00
Fifth Race—
Hunters Son $8.10 $4.80 $3.50
Don Ismael 4.40 3.40
Ragina 2.80
Sixth Race—
Royal Saint $4.60 $2.50 $2.20

QUALITY RYE AT A POPULAR PRICE
Adams OLD RYE WHISKY
ASO-4
This advertisement is not published or displayed by the Liquor Control Board or by the Government of British Columbia.

Beavers Recall Eight Players From Minors

PORTLAND, Sept. 25 (AP).—The Portland Beavers of the Pacific Coast Baseball League have recalled eight players from minor leagues.

Bill Mulligan, general manager, said the players will report to spring training camp.

Players recalled include Dick Bartle, first baseman, with Salem of the Western International League; Don Pries, third baseman, Marv Diercks, outfielder and John Tierney, pitcher, with Victoria of the W.I.L.; Di[illegible] Wiabel, pitcher with Idaho Falls of the Pioneer League; Bill Paine, pitcher, from Phoenix of the Southwest International League and Francis Chase and Ed Satalich, Las Vegas, S.I. League.

Nanaimo Gyros Capture Trophy

NANAIMO, Sept. 25.—The annual golf tournament for District Four Gyro Clubs was held at the Nanaimo Golf and Country Club Sunday. The Nanaimo Gyro team captured the Gifford Trophy previously held by Victoria.

Noel Filmer, Reg Murphy, Harry Forward and Ewart Mabee made up the Nanaimo team. Fifty-four players took part.

Filmer won the low gross competition. W. Bird of Duncan won the low net, and P. Evans, Duncan, won the long-driving event.

Aquanymphs Set Meeting To Plan for Busy Season

The Victoria Y.M.C.A. Aquanymphs, precision and fancy swimming team, will hold an organization meeting at the Y.M.C.A. at 7.30 p.m. Friday.

This team has made a name for itself in the entertainment field and has been invited to perform throughout the Pacific Northwest. Its members have performed at almost every important convention or dance at the Crystal Garden and last week were starred in the Esquimalt Lions Sportsmen's Show at Memorial Arena.

They traveled to Vancouver last February where they won the Hudson Bay Trophy, emblematic of the British Columbia precision and fancy swimming championships. It was the second time in three years that the team was victorious in the event.

In August they were invited to Centralia, Wash., to open the Centralia High School swimming pool and were also guest artists at the Pioneer Days celebration there.

ISLAND SHOWS

Later in August the team was invited, along with other members of the "Y" swimming club to participate in a show for the guests and visitors at the Genoa Bay Lodge, and Labor Day weekend they gave four different displays at Courtenay and Alberni.

After an obviously successful season the team is anxious to double its numbers and an invitation has been extended to any swimmer to attend the coming meeting.

The team is coached by Rita Norbury and Jean Mills. Other members include Esther Mensen, Lois Pomeroy, Lynne Belcolm, Jessie Sutherland, Marg Ward and Eileen Smyth.

COATS and SUITS Men Prefer
British Importers
411 YATES ST. E 1612

Golf— Here's How

By SAM SNEAD
Golf's Greatest Player-Teacher

The line between free, easy swinging and too relaxed swinging is hard to draw. But if you can master it, the free, easy swing gives elasticity, rhythm and, therefore, power to the stroke. If you go beyond this line you have a sloppy swing which will be poorly controlled and, unfortunately, with corresponding poor results. Golf is a game of relaxation but, of course, you must not overdo it. Your rhythm point is reached when swinging faster or slower destroys rhythm. If you're under 25 you're probably still elastic and you'll have to guard against being too free and easy. If you're over 40 you're probably getting rigid and it will pay you to play with a little more relaxation but never, in either case, with carelessness. Concentration and care help both types of players. Golf is a "thinking" game. Keep every brain cell working. I think of golf as a game one plays privately, but in the company of others. Do you get it?

(Copyright, 1951, by John F. Dille Co.)

ODDS AND SELECTIONS ESQUIMALT DERBY

TRIPLESILVERMASONPLATE
FINAL SELECTIONS

Keep Money—"Navy Blues".—This fine home-town horse with his independent stride and good staying powers should make every post a winning one.

3-9—"My Geordie." Imported horse, unfortunate post position. Seems overtrained. Trip save too many handlers. Not used to canter.

2-1—"Boilermaker." Nice young horse. Will be heard from at a later date.

All others.

TRIPLESILVERMASONPLATE

Said just before he boarded his plane for the Peg: "No more Effervescin Cookies." Asked to explain this cryptic remark he replied just as take-off: "Monsieur Bumble Bugg says 'Cookies'—To cling to one another, set with daggers drawn." Very pointed. Eh? So, visit the old stand.

For Sales, Service, Exchanges, Insurance
THE HOPE REALTY
Suite B, Campbell Building
B 7413 E 4308

Rain Worrying Stengel As Pitching Schedule Hit

NEW YORK, Sept. 25 (AP).—Casey Stengel did approximately a mile and a quarter, or the full Derby distance, as he paced between the Yankees' dressing room and the dugout before today's game with Philadelphia Athletics was postponed because of rain.

The Yankee pilot wanted badly to get the game out of the way—win or lose—so his Yanks might [illegible] going into their vital five-game set with Boston Red Sox this week-end.

He got himself down to a pair of bright green underpants, suitable for pacing, long before noon. Between that time and the actual postponement an hour later he beat a steady path through the depths of the stadium to the dugout's dripping steps, looking anxiously for some sign of a let-up in the moisture.

"What if it rains again tomorrow?" he demanded. "That's what Topping (President Dan of the Yankees) tells me we're liable to get.

"Know what that'll mean: It'll mean we finished staff will have six games in four days, startin' Thursday. Whenever we play these fellows (the Athletics) I'll start Bob Kuzava, the way I planned today, but it means he'll have that much less rest if I need him in the bullpen against those other fellows (Boston)."

Player's Please
CANADA'S LEADING CIGARETTE

Langford & District Residents
ARE INVITED TO MEET AND HEAR
Hon. Herbert Anscomb
Minister of Finance
and
MRS. R. D. HARVEY
Speak on Behalf of
PERCY GEORGE
COALITION CANDIDATE
in the
Esquimalt By-Election

LANGFORD COMMUNITY HALL
WED., SEPT. 26th, 8 P.M.
ESQUIMALT COALITION CAMPAIGN COMMITTEE

New-Engine Performance with
GENUINE Ford PARTS
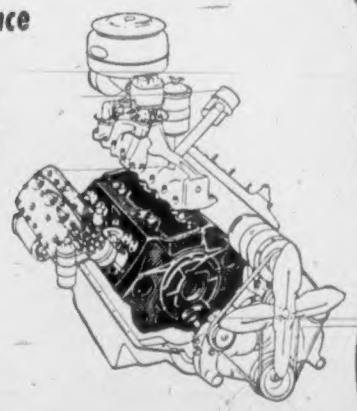
FACTORY REBUILT CYLINDER ASSEMBLIES
Restore original pep . . . power . . . and operating economy to your car or truck with a Genuine Ford Rebuilt Cylinder Assembly . . . rebuilt in the factory to exacting specifications!
NEW-ENGINE GUARANTEE
Ford MONARCH
1100 DEALERS FROM COAST TO COAST
MERCURY LINCOLN Meteor

A DISTINCTLY DIFFERENT KIND OF MUD-SNOW TIRE THAT OUTSTOPS, OUTPULLS OTHER WINTER TIRES
brought to you through
B.F. Goodrich
Research

12 TO 64% GREATER MARGIN OF SAFETY . . . UP TO 24% GREATER PULLING POWER!
THE new B.F.Goodrich Mud-Snow tire is not just an "improved" tire. Developed by B.F.G. research, it has a radically different, scientifically designed tread that stops you quicker on snow and ice. It combines tremendous traction with long wear — and it *runs quietly* on paved roads.
Check the charts above — the results of tests made with other leading brands of tires under supervision of a famous independent testing organization.
These *prove* that the new B.F.G. Mud-Snow is the tire for you this winter — for sure, safe traction on ice, snow, mud and slush.
Drive in today and have your B.F.G. dealer make the change-over to Mud-Snows on your car.
B.F.Goodrich TIRES
TERGESON BROTHERS
1111 BLANSHARD STREET — GOODRICH DISTRIBUTORS — TELEPHONE E 7541

TODAY FOR 4 DAYS
Greatest Singer in a Great Role in a TECHNICOLOR hit
MARIO LANZA in The GREAT CARUSO
27 EXCITING SONGS
• PLUS •
Colored Cartoon
Tom and Jerry "JERRY'S COUSIN"
and
World Latest News
ATLAS
A FAMOUS PLAYERS THEATRE

Pickles Uses Veto in Truck Issue

For the second time this year, Central Saanich Reeve Sydney Pickles employed the seldom-used 30-day veto power to hold up a council motion concerning the long-debated new works truck.

The motion, passed by the usual 3-2 majority, was to rescind an order by the reeve to store the new truck until the end of the year.

The reeve's order had resulted in a letter of resignation from works superintendent T. G. Michell which the council will ask Michell to reconsider.

The reeve argued against the motion to rescind his order on the grounds that he had ordered storage of the truck until year-end capital expenditures could be analyzed. In the event that the embryo municipality was in the red, he said, the truck would have to be sold.

The motion was carried after a bitter battle lasting three months. Reeve Pickles used the veto power to hold up the motion to purchase the truck at that time.

The special meeting was called by Councillors Lorne Thomson, Harold Andrew and Willard Michell, who originally voted for purchase of the truck.

NOW SHOWING
At 1.03, 3.54, 6.45, 9.41
BARRYMORE · EVANS · LANSBURY · WYNN
Kind Lady
CO-FEATURE
At 2.30, 5.21, 8.12
"NO QUESTIONS ASKED"
Adult Entertainment Only
—with—
Barry Sullivan · Arlene Dahl
CAPITOL

ENDS TODAY
6.45 and 9 p.m.
DANA ANDREWS
SUSAN HAYWARD
MY FOOLISH HEART
Robert Keith · Kent Smith · Lois Wheeler
Jessie Royce Landis · Gigi Perreau
REG. STONE
At the Console 6.15 - 6.45
HILLSIDE and QUADRA
FOX
PHONE B 4370

Now Showing
ALL THIS WEEK
"KING SOLOMON'S MINES"
6.45 and 8.50
Feature at: 7.02 and 9.07
OAK BAY
OUR FAMILY THEATRE
DOORS OPEN 6.30

DOORS 1 P.M.
Feature at 1.48, 4.16, 6.44, 9.17
DOMINION
Children—Mat. 35c
Adults—Mat. 55c
—Evenings—
All Seats $1.20
(Above prices include Govt. Tax)
IT'S HERE! THE WARRIOR, THE WOMAN, THE WORLD OF . . .
DAVID AND BATHSHEBA
in TECHNICOLOR
Gregory PECK · Susan HAYWARD

NOTE! San Francisco will not play today owing to engagement of "THE LADY WITH A LAMP"
STARTS AGAIN THURSDAY
Doors at 1 p.m.
At 1.42, 4.12, 6.42, 9.17
Story of a City Destroyed by Earthquake and Fire
SAN FRANCISCO
starring
SPENCER TRACY
Jeanette MacDONALD
CLARK GABLE
1-2 35c
ROYAL

New Time For
"MANG THE HEATHER"

WEE NEIL NISBET

Donelly's have found a new day and a more convenient time for you to enjoy your favorite Scottish musical program. Starting tonight and every Wednesday hereafter, hear Wee Neil and MANG THE HEATHER at nine o'clock. Dial 900 at 9.00 o'clock tonight on CJVI.

TONIGHT, ROYAL, AT 8.30 P.M.
Under the Distinguished Patronage of His Honor Lieutenant-Governor Clarence Wallace and Mrs. Wallace, The Honorable Byron I. Johnson, Premier of B.C. and Mrs. Johnson, Mayor and Mrs. F. J. George.
CANADIAN PREMIERE
NEW WILCOX presents
ANNA NEAGLE as Florence Nightingale
MICHAEL WILDING
The LADY WITH A LAMP
ALL SEATS RESERVED—$1.00—BOX OFFICE NOW OPEN
Entire Proceeds for the Royal College of Nursing Educational Fund Appeal

Tillicum OUTDOOR THEATRE
B 7531
GEORGE SANDERS · LUCILLE BALL
"Personal Column"
ALEXIS SMITH · ZACHARY SCOTT
"One Last Fling"
Gates Open 7.00 p.m.
Show Starts 7.20
Last Complete Show, 8.55
Always a Cartoon
Tonight your car license plate is a FREE TICKET—FOR TWO if it ends with the numbers 881

This is the Gin
Quality Incomparable
IMPORTED FROM LONDON, ENGLAND
GORDON'S DRY GIN
Gordon's
Stands Supreme
TANQUERAY, GORDON & CO. LTD.
. . . the largest gin distillers in the world

This advertisement is not published or displayed by the Liquor Control Board or by the Government of British Columbia.

Hippophagy Spreads in Victoria

More and more Victorians are taking to hippophagy, a survey by The Colonist shows.

Hippophagy is a Greek word meaning "the eating of horsemeat," which seems to indicate that the Greeks had inflation, too.

Almost all the horsemeat sold in Victoria is from Swift Current, Sask., although some comes from real horse country in Montana. According to government and city restrictions, horsemeat cannot be sold in a regular butcher shop. It must be all horse or none at all.

With rising beef prices, horsemeat dealers feel they now have the inside track. Main factor in deciding any rise in prices of horsemeat will be freight rates between Swift Current and Victoria.

FOR GENERATIONS

Belgians and other Europeans have been eating horsemeat for generations, say butchers, and "most German sausage is pure horsemeat."

Advice on the best way to cook horsemeat comes right from the best authority, a European chef now resident in Victoria. "Cook it longer and slower," he says, "and always add a little fat."

Horse steaks are as good as, or better, than any other kind, horsemeat dealers claim. You haven't lived, they say, until you have eaten filly mignon.

Retail Clerks Picket Store For Contract

Pickets appeared in front of one Victoria dress shop today but failed to appear as scheduled at a second, pending legal advice.

John Aubrey, business agent for the Retail Clerks' Union (A.F.L.-T.L.C.), picketing in front of Dick's Dress Shoppe, Douglas Street, said that pickets would remain in front of the store until the store's management signs a union agreement covering its 20 employees.

The union had previously threatened to picket Eddy's Ltd., controlled by the same operator, but they said they were awaiting advice on legality of the action.

The union reportedly has not been certified as bargaining agent for employees of either store.

TIRED NERVOUS CONSTIPATED?
Get relief from constipation—indigestion. Positive results from FRUIT-A-TIVES proven by tens of thousands. FRUIT-A-TIVES contain extracts of fruits and herbs.

How It Started

"LITTER"—THE UPSET AND THE PUPPIES

Our correspondent asks if there is any connection between the word "litter" as in a "room that is littered up" and the "litter" which is a brood of kittens or puppies. Here is the story.

"Litter" derives from the Latin "lectus," bed. We are familiar with usage such as "laying a wounded man in a litter," and perhaps with the more elaborate version of the litter as the royal couch celebrated by certain rulers of antiquity. On the other hand, the litter of the common man in past times and places was sometimes a bed of straw on the floor of which Shakespeare's line "To crouch in litter of your stable planks," is reminiscent. If this is not enough to suggest the inspiration for "the littered up room," that is "litter" in the sense of upset or disorder, the reader need only think of the appearance of a room with an unmade bed!

From this, it would not be difficult to rationalize as an off-shoot of that essential "bed" the litter of kittens or puppies! And indeed the latter has been so attributed. Actually this "litter," signifying a brood, seems to have behind it another root meaning literally "breeding place." This is the Icelandic "lattr," which goes back to "liggja" to lie, and so completes the circle.

(Released by The Bell Syndicate, Inc.)

MAJOR TO SPEAK

Major H. Smith of the Unemployment Insurance Commission will give an address at the first meeting of the season of St. Mary's Men's Guild to be held in the Guild Hall, Yale Street, Oak Bay, Thursday.

Save—By Island U-Drives
Special new reduced rates . . . business or vacation. Monday to Friday, hourly, weekly or monthly rates.
English Cars, from 4½c mile and gas
Canadian Cars, from 3c mile and gas
PHONE B 1114 746 YATES ST.
— FOR STAR CABS CALL B 2233 —

ENDS TODAY—Two Mark Hellinger Hits!
Burt Lancaster in "BRUTE FORCE"
Plus—Barry Fitzgerald in "NAKED CITY"
STARTS TOMORROW!
THUNDERING ACTION! "Wildfire" AND ROBERT CUMMINGS "DESERT GOLD"
GORGEOUS COLOR!
PLAZA

FEATURE AT 1.00, 3.10, 5.20, 7.30 — LAST SHOWN 9 P.M.
The dramatic story of a discontented wife—and a lonely husband...
MICHAEL REDGRAVE
JEAN KENT
in Terence Rattigan's
The Browning Version
with NIGEL PATRICK
ODEON
Added Featurette "THE KING'S GUARD"

EATON'S Half-Day Specials
Shop Early to Be Sure of Sharing These Important Savings
Limited Quantities — Clearance Lines

Men's Sport Shirts
Clearance Priced!
This astounding sport shirt group is priced low for quick clearance! Made by well-known manufacturers . . . in plain colours and patterns, two-way collar styles, long sleeves and two pockets. Colours include blue, navy and tan . . . in sizes medium and large. You'll want to buy two or three at this dollar-saving price!
Half-Day Special, each 3.49
EATON'S—Men's Furnishings, Main Floor

Women's Shoes
Broken lines of women's smartly styled pumps in a wide variety of your favorite shoes . . . included are leathers and suedes. Shop early for this special saving on high-style shoes for fall . . . broken size range.
Half-Day Special, pair, 5.98

Women's Slippers
Popular fur-trimmed moccasin slippers for gift-giving or for yourself! With soft leather soles . . . some with padded heels, others with wedge heels. In a wide colour range, and in broken sizes.
Half-Day Special, pair, 2.69
EATON'S—Women's Shoes, First Floor

Bargain Basement Half-Day Specials

Children's Denim Overalls
Double stitched, reinforced and made from good quality denim . . . in bib or strap style, red with blue trim, blue with red trim or plain blue. Sizes 2, 4 and 6 . . . thifty mothers will want several pairs.
Half-Day Special, pair, 1.89

Children's Slippers
Soft warm English felt slippers in red and fawn plaid effects. Feature ankle strap, padded leather soles and pom-pom decorations on vamps. Sizes 3 to 2.
Half-Day Special, pair, 1.39

Children's Sleepers
Two-piece style sleepers made of good quality cotton . . . pink, maize or blue with dainty nursery motif on front. Sizes 2, 4 and 6 only . . . Specially priced for early shoppers.
Half-Day Special, pair, 1.79

Men's Ankle Socks
Wool and wool-and-cotton substandard ankle socks in plain or fancy patterns. Feature reinforced toe and heel for extra wear. In wine, grey, tan, blue and navy. Sizes 10 to 12.
Half-Day Special, pair, 69c

Men's Flannel Pants
Neatly tailored from wool and cotton fabrics in medium grey shades. Have pleated fronts and zipper closings . . . sizes 30 to 38 . . . suitable for sports, casual or business wear.
Half-Day Special, pair, 7.95
EATON'S—Bargain Basement

Paper Draperies
Colourful floral designs in paper fibre drapes with slight imperfections . . . predominating colours of red, green, blue and grey. Treated to be flame resistant, 58 inches wide to the pair, 2½ yards long. Complete with header type valance.
Half-Day Special, pair, 59c
EATON'S—Draperies, Second Floor, House Furnishings Building

Bed Lamp Shades
Pastel colours in bed lamp shades made of "Celanese" rayon and priced to save you pennies on your house-furnishings budget! Limited quantity . . . clearing at half price!
Half-Day Special, each, ½ price, (less cord), 1.47
EATON'S—Electrical, First Floor, House Furnishings Building

Many of Our Best Values Never Receive Newspaper Attention . . . Look for the
NOT-ADVERTISED SPECIALS
Throughout the Store you'll find smaller lots of merchandise marked generously low to clear quickly! The Not-Advertised capper will indicate them . . . your guide to extra savings!
Store Hours: 9 a.m. to 5 p.m.
Wednesday: 9 a.m. to 1 p.m.
T. EATON Co. BRITISH COLUMBIA LIMITED
Phone E 4141

JUST ONE NIGHT TO GIVE

TURN ON YOUR PORCH LIGHT MONDAY

THIS IS THE LADY, ALL FORLORN,
WHO WOKE TO THE FACT ON TUESDAY MORN,
THAT SHE IS THE SUBJECT OF NEIGHBORS' SCORN.
She Forgot to Turn on Her Light

THESE ARE THE CHILDREN, TATTERED AND TORN,
WHO LOOKED TO THE LADY, NOW FORLORN,
BUT ALAS, FROM HER HELP THEY NOW ARE SHORN.
She Forgot to Turn on Her Light

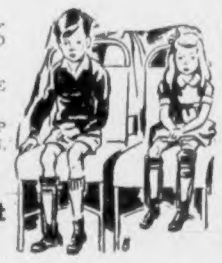

We ask for more,
But you will understand
It costs us more
To lend a helping hand.

Throughout Greater Victoria, out to Sooke and Sidney, wherever the Community Chest reaches out to help the needy, there you'll find volunteer canvassers calling at every door on Monday night. In every district, small settlement or city street, Community Chest work goes on the whole year. The appeal for your help is condensed into two hours—7 to 9 Monday night. It's up to you to do your part . . . we know you will not fail.

Oct. 1st
STAY WHERE YOU LIVE UNTIL YOU GIVE

THIS YEAR / 3rd MORE

Amusements

ON THE SCREEN

Atlas—"The Great Caruso," at 12.55, 3.01, 5.07, 7.13, 9.24.

Capitol—"Kind Lady," at 1.03, 3.54, 6.45, 9.41, plus "No Questions Asked," at 2.30, 5.21, 8.12.

Dominion—"David and Bathsheba," at 1.48, 4.16, 6.44, 9.17.

Fox—"My Foolish Heart," at 6.45 and 9 p.m.

Oak Bay—"King Solomon's Mines," at 7.02 and 9.07. Doors 6.30.

Odeon—"The Browning Version," 1.00, 3.10, 5.20, 7.30. Last complete show 9.

Plaza—"Naked City" plus "Brute Force."

Royal—"San Francisco," at 1.42, 4.12, 6.42, 9.17.

Tillicum—"Personal Column" plus "One Last Fling." Show 7.20. Gates 7.00.

ARE "NERVES" A SIGN YOU'RE GROWING OLD?
Often as a woman approaches middle life, her nerves get bad, and she accepts this as a sign of age. But why let yourself become edgy, run-down—or so nervous you cry without cause—*at any time* in life?
For nearly fifty years wise women have been meeting this situation *happily* — by getting plenty of rest, fresh air, wholesome food and by taking Dr. Chase's Nerve Food to build them up. For the Vitamin B_1, iron and other needed minerals in this time-tested tonic help build up your vitality and aid in toning up the entire system—so you can face the future with confidence.
Give Dr. Chase's Nerve Food a chance to help banish nervous fears and doubts. It helps you rest better, and feel better. The name "Dr. Chase" is your assurance. 19

LOCAL NEWS

The Daily Colonist.

(ESTABLISHED 1858)

COLONIST TELEPHONES
All Departments .... E 4111
AFTER 11.30 P.M. AND BEFORE 8.00 A.M.
News Desk .... E 4509 Circulation Room E 0725
Reporters .... [illegible] Sports .... E 7000

NO. 242—NINETY-THIRD YEAR — VICTORIA, BRITISH COLUMBIA, WEDNESDAY, SEPTEMBER 26, 1951 — SECOND NEWS SECTION

Shipyard Walkout May Block Repair Of Arena Machine

Arena commissioners, who last night decided to go ahead with a patch-up job on faulty ice machinery, may face another barrier with the announcement last night of a city-wide shipyard strike.

Minutes after the arena commissioners decided last night to authorize the temporary job, with Yarrows Ltd. and the city mechanical department jointly carrying out the work, shipyard workers announced they would walk out today.

Union leaders said, however, they might consider allowing the arena work as it was for the good and welfare of the community.

If work goes ahead as planned the job will be completed Oct. 12, forcing cancellation of only the first scheduled pro hockey game here.

At a lengthy meeting yesterday afternoon and evening which was closed to the press, the commissioners decided to go ahead with the temporary work in the hope that the repairs would last through this season at least.

PERMANENT REPLACEMENT

In the meantime we will keep around for permanent replacement equipment which will prevent this sort of thing from happening again for at least [illegible] said J. Clar. Pen[illegible], chairman of the commission.

He said new coils for the brine tank would cost about $6,000.

The trouble was first discovered at the end of last week by arena manager J. A. Dukowski when he found a loss in the ammonia coils in the huge brine tank at the east end of the arena.

Worried arena officials were told at that time a permanent replacement job would take at least a month and possibly delay opening of the hockey season indefinitely.

NO BLAME

The commission laid no official blame for the [illegible] of the pipes when the matter was discussed [illegible].

"It is difficult to determine now whether they were [illegible] [illegible] or [illegible]," said Mr. Pen[illegible].

"We aren't prepared to say whose fault it is, but we hope that after a permanent job this won't happen again," he added.

The repair job [illegible] and welding of [illegible] will be under the supervision of city mechanical superintendent N. J. Findley.

Workmen Busy on New Headquarters

Workmen are busy preparing Moresby House for its official reopening as new headquarters of H.M.C.S. Malahat, Victoria's naval reserve division. Ceremony will be held Oct. 9, according to Capt. Ronald Jackson, the unit's commanding officer. Large building, used during war by Wrens, will provide additional drill space and rooms for lectures for reservists. For some time Malahat's headquarters have been within H.M.C. Dockyard.—(Colonist photo by Bud Kinsman.)

Police Still Hunt Stabbing Suspect

POLICE of Vancouver [illegible]

Liberals Not 100 Per Cent Behind Government—Worley

Neither British Columbia young Liberals nor members of the senior Victoria Liberal Association are 100 per cent behind Premier Byron Johnson and Liberal members of his cabinet, Ron Worley said yesterday.

The former prominent Liberal who resigned his offices and memberships in Liberal groups over the week-end was commenting on a statement by James J. Proudfoot, president of the B.C. Young Liberal Association.

Mr. Worley laid the "decline of Liberalism" in B.C. squarely to the domination of Liberal politicians who gave rank-and-file members of Liberal associations no voice in party policy.

"Liberalism in a democracy must move from the bottom, that is association members, to the top or the leading political figures," Mr. Worley said. "The members who are [illegible] about the present situation must do something about it or Liberalism will be a thing of the past."

Mr. Worley pointed out that his own decision was made in his opinion for the good of the people of the province and true Liberalism. He resigned posts as vice-president of the Victoria Liberal Association, secretary of the Young Liberals of B.C. and director of the Laurier Club.

GETS SUPPORT

Mr. Worley said that he had received support from Liberals in all walks of life endorsing his stand and cited this as [illegible] that Mr. Proudfoot's statement of 100 per cent support of Mr. Johnson was not accurate.

Urging action to bring true Liberalism back, he said that every Liberal association member should take a stand. He said he was not concerned with those lacking the necessary [illegible] to stand up for what they think is right.

Mr. Worley said he was amused by the fact that senior Liberals had apparently decided that Young Liberals should deal with him.

"I feel sure they would [illegible] if the time was opportune," Mr. Worley said.

He disclosed that a high-ranking Liberal in an interview had told him that the Esquimalt by-election "must be won, come what may."

As [illegible] of the control of the politicians over Liberal associations, Mr. Worley said that there were never anything [illegible] out of the Victoria Liberal Association while he was a member.

MOVE THOUGHT OUT

Mr. Worley said that he had [illegible]

Two Men Escape In Chase

City police suspect an "inside job" in last night's breaking and entering of the Scott & Peden store at Store and Cormorant Streets.

It was not known last night whether anything was removed from the store but lack of any marks of forced entry led police to offer the "inside job" theory.

The entry of the building was first discovered at 7 p.m. by motorcycle patrolman George Gaskmaik, who saw two men [illegible] from the building and driving away at high speed in an automobile.

Constable Ga[illegible] was unable to locate the car and returned to the building to find a door open and a quantity of tobacco and cigarettes apparently from the store in the doorway.

Store officials will not be able to state definitely if anything has been stolen until after an inventory today.

Bewley Backs Worley In Flaying Coalition

VANCOUVER, Sept. 25 (CP)—[illegible] Bewley, immediate past president of Young Progressive Conservatives of B.C., tonight endorsed the action of Ron B. Worley of Victoria who resigned executive positions with the B.C. Young Liberals and Victoria Liberal Association.

"I am in complete agreement with Mr. Worley's assertion that the B.C. Coalition government [illegible] and [illegible] that the leading Liberals of the Coalition government along with the leading Conservatives have a desire only to remain in power."

Mr. Worley resigned as first vice-president of the Victoria and District Federal Liberal Association, secretary of the B.C. Young Liberal Association and a director of the Laurier Club last week-end. He said:

"I am opposed to the continuation of Coalition as a means of a government staying in power. Any unsatisfactory union can and should be dissolved for the good of the province."

SEES NO CHANGE

In his statement tonight, Mr. Bewley said: "The executive of the Young Progressive Conservatives last year went on record as expressing a lack of confidence in the present leadership in the Coalition and they have seen nothing since to induce them to change their positions.

"Like Mr. Worley, I could not now in all conscience recommend to the voters of this province whether in Esquimalt or elsewhere, that they support a Coalition candidate backed by the leading figures in the present Coalition government.

"I know personally a great number of young Liberals who share this view. There have been and are too many instances of high-handed dictatorship and [illegible] breaches of ethical parliamentary practice to allow us to continue to give the Coalition government our continued support."

Mr. Bewley said he was not surprised at the support given Liberal members and the Coalition cabinet by J. J. Proudfoot, president of the B.C. Young Liberal Association.

"This is not surprising in view of the fact that the Young Liberal president is the son of one of the Liberal members of the Legislature," said Mr. Bewley. "One would hardly expect him to commit a form of political patricide."

Logging in Closure Brings $200 Fine

ALERT BAY, B.C., Sept. 25 (CP)—Logging without a permit cost a logging operator $200 here Monday.

[illegible] was found guilty by Magistrate [illegible] of logging without a written permit from a British Columbia Forest Service ranger.

This is the first conviction of the current forest closure.

Ill Two Weeks

Death Comes to Pioneer Oswald H. Dorman, 61

A pioneer Victoria businessman, Oswald Henry Dorman, 61, died at St. Joseph's Hospital last night after a two-week illness.

President of O. H. Dorman Ltd., Mr. Dorman was born in Victoria and lived here all his life.

He was for many years a member of the Union Club, the Masonic Lodge and the First United Church.

He is survived by one son, Keith Dorman of Victoria; three daughters, Mrs. Gwendolyn Berr[illegible] and Miss [illegible] Dorman of Victoria and Mrs. Marcia Swain of Vancouver; two sisters, Mrs. Vera McKenzie and Mrs. Jessie Cartwright of Victoria; two brothers, Wallace Dorman of Cornwall, Ont., and Dr. Allan Dorman of Ketchikan, Alaska.

Also surviving are four grandchildren.

Funeral services will be held Friday at 1:30 p.m. at First United Church with Rev. Moir H. A. Waters and Rev. Dr. W. G. Wilson officiating.

The service will be followed by cremation at Royal Oak, with Hayward's B.C. Funeral Co. in charge of arrangements.

Kinsmen Hold Ceremonies For Officers

NANAIMO, Sept. 24.—Ed Taylor was installed as president of the Nanaimo Kinsmen Club by district deputy Governor Norman Martin at an installation banquet held in the Plaza ballroom.

Officers of the Kinette Club were installed at the same meeting.

Kinsmen from Duncan, Courtenay and Chemainus were guests as were representatives of Rotary, Lions, Kiwanis, Gyro, Soroptomist and Teen Clubs. Mayor and Mrs. Earle C. Westwood were also special guests.

Other Kinsmen officers were Mel Baggs, vice-president; Lloyd Galbraith, secretary; Larry Gal[illegible], treasurer; Ted Strongitharm, Tom Brown, Gib Stevens, directors; T. Williams, registrar.

Mrs. Helene Williams was installed as president of the Kinette. Mrs. Pat Galbraith, vice-president; Mrs. Stella Stevens, secretary, and Mrs. Marie En[illegible], treasurer.

Retiring Kinsmen president Bud Enright was presented with a gift and the past president's pin.

Group Meets To Discuss New Business

GANGES, Sept. 24.—The monthly meetings of the Salt Spring Island branch of the Women's Auxiliary were resumed recently in the Parish Room with Mrs. G. H. Holmes presiding. Archdeacon Holmes took the devotional period.

The Dorcas secretary turned in $2.45 for aprons sold. The sum of $6 was voted towards the British Clergy Fund and it was also arranged to pay the balance of the taxes on the Rectory.

It was decided to hold a congregational supper at the Mahon Hall, Ganges, on Nov. 7 under the convenorship of Mrs. W. G. Taylor, the assisting committee being Mrs. S. P. Beech, Mrs. A. R. Price and Mrs. Harold Price.

Tea was served by Mrs. W. Hele and Mrs. Harold Price.

Figures Presented On Bridge Spending

Ald. Waldo Skillings' demand two weeks ago to know how much money the city has spent in the last five years on the Point Ellice bridge was answered yesterday.

City Manager [illegible] Wyatt tabled these accounts before city council:

1946: $11,294 for general maintenance, inspection and erection of an inspection platform.

1948: $7,126.22 including a $5,000 fee to Major J. P. Grant, consulting engineer, for plans for a proposed new three-lane bridge.

1949: $6,245 general maintenance.

1950: $[illegible] including a $2,[illegible] fee to Major Grant for a report on the need for temporary repairs to the bridge decks and the cost of the repairs.

1951 to August: $[illegible] maintenance.

Total: $[illegible]

BILL SUBMITTED

Major Grant has not yet submitted his account for plans for a four-lane bridge which council earlier had asked him to draw.

Mr. Wyatt said the plans would probably cost considerably less than the $15,000 provided in this year's estimates.

Both the three and four-lane bridges have been ruled out by [illegible].

A. L. Carruthers, leading B.C. bridge builder, is now making a survey of the bridge to see if it can be made safe.

Need 24 Hours' Rain

Logging Permits Given, But Forest Ban Remains

Most Vancouver Island logging companies began operations again yesterday under local permits but there is still no immediate possibility of lifting of the general forest closure.

According to officials of the B.C. Forest Service, rain was not general, falling only at the northern and southern tips of Vancouver Island. No rain fell in the Nanaimo area but cooler weather and heavy fogs have lowered the forest fire hazard enough to allow most companies to return to work at least in the earlier parts of the day.

All forest fires in the Vancouver Forest district are now under control according to forestry officials. Smoke is still rising and flames burst forth occasionally at the Mt. Benson fire near Nanaimo but a crew of 60 men is guarding it.

Lifting of the general forest closure will have to await a fall of at least 24 hours continuous rain. Clear skies have again been forecast for the Island.

Fourth Term As President

Reginald Clarke was elected unanimously for the fourth consecutive term as president of the League of [illegible] and Yorkshire Society at the annual meeting held in the Orange Hall.

Others elected to office were George Hawthorne, first vice-president; Fred Allen, second vice-president; [illegible], secretary; Howard [illegible], treasurer.

During a recent visit to the Los Angeles [illegible] Society, Mr. Clarke was made honorary president of that group.

League of [illegible] members are in hope that next year the Los Angeles Society along with the Oakland Calif. Society will pay a visit to Victoria.

Family Court Being Studied

Preliminary steps toward formation of a family court in Victoria have been completed, E. L. Bu[illegible], spokesman for the Community Welfare Council of Greater Victoria, said yesterday.

He said that delegates to study methods of setting up such a court have been appointed by all Greater Victoria organizations affiliated by service clubs.

The delegates will meet as soon as a convenient date can be arranged.

Answer to Blood Appeal Described Disappointing

A very disappointing session was Victoria's reaction to the latest urgent Red Cross blood appeal. Only 159 donors attended the clinic yesterday, when officials had hoped for at least 300.

"We are grateful to those who did turn out," said K. G. Mickle-borough, chairman of the Red Cross transfusion service.

The province-wide lack of blood is getting critical, according to the Red Cross.

On Monday 190 pints of blood were collected from [illegible] donors. Red Cross transfusion workers had hoped for 300 pints but ascribed the lack of volunteers to the fair weather.

The Victoria clinic will be open today from 1:30 to 4:30 p.m. and 7 to 9 p.m. at 1046 Fort Street.

Hope Survey Over By End of Year

—AROUND TOWN—

The efficiency survey launched last summer by the Civil Service Commission is proceeding according to schedule, it was learned yesterday.

Commission officials said they hoped the survey could be completed by the end of this year or at least before the legislature meets next spring.

The survey was ordered by the cabinet when the civil service was awarded a 10 per cent wage boost. It was explained the survey was being ordered because of allegations from some quarters that the civil service was overstaffed.

* * *

Major Pat Tighe, 561 [illegible] Avenue, second-in-command of the 1 P.P.C.L.I. in Korea, is expected to land at Vancouver airport at midnight tonight.

Army officers said he is arriving home by air with 27 men who are slated for paratroop training at Rivers, Man.

* * *

Dr. K. L. Moysey, 922 Pandora, reported to city police yesterday that his office had been entered and $85 in cash, a $10 check and two gold ornaments stolen overnight Monday.

Entry was made through an open window, according to police.

* * *

Three new square dance classes in addition to those already in operation will feature Pro Rec classes which open again the first week in October.

A class in swimming for the blind will continue on Tuesday afternoons at Crystal Gardens.

An added feature this season will be a Pro Rec water ballet team. Persons interested in the team are asked to contact Pro Rec offices at Beacon 1421 or Mrs. E. Goodspeed at Beacon 1491.

* * *

Victoria Kiwanis Club members will vote on three amendments to their club's by-laws on Oct. 9. It has been suggested that the club have two vice-presidents instead of one, that there be six directors instead of seven; and that three directors be elected annually for a two-year term.

Funeral Rites Held Privately

NANAIMO, Sept. 25.—A private funeral service was held yesterday from Westwood Hirst Chapel of Flowers for Robert Smith, 68, who died Sunday after a long illness.

Born in New Brunswick, Mr. Smith came to Nanaimo at the age of eight and lived there until his death.

He is survived by four brothers, Edward A. of Hinners, Harry of Port Renfrew, Roy of Vancouver and Jack of Puyallup, Wash.; three sisters, Mrs. S. M. Cary of Nanaimo, Mrs. George Bount of Auburn, Washington, and Mrs. C. V. Smith of Vancouver.

Rev. John McTurk of St. Andrew's Presbyterian church officiated.

Charge of Infanticide Main Case at Assizes

Topping the list of criminal assize cases opening Monday under Mr. Justice J. M. Coady will be that of Jean Pearson, charged with infanticide.

She is accused of causing the death of her newly-born child.

Peter Thompson will be tried on a charge of manslaughter in connection with an accident in Saanich April 15, resulting in the death of Pte. Leon B. Aubry of Gordon Head camp.

Five other cases to be heard are those of William F. Russell, Saanich carpenter, who faces charges of retaining stolen goods; Charles H. Lumley of Ganges, retaining stolen goods; Clifford Knibbs, theft by false pretenses; J. Victor Lumley, attempted rape, and Frank C. Nicholls, illicit connection.

Search Team Back From Rugged Assignment

This search team relaxes in Campbell River after hiking 30 miles over rough mountain bluffs to bring back remains of 11 fliers who were killed in crash of U.S. patrol bomber on mountain near Kelsey Bay. Discovery of crashed plane was reported exclusively in The Daily Colonist last week. Shown after the search are Stan Herman, Buster Wynes, A. Baker, M. Brodner, A. Weishlow, H. Elliott, Lorne Sutherland and "Red" Jamieson. Lieut. Cmdr. O. B. Gray, U.S. Navy Air Force led the search.—(Colonist photo by Baldwin Studio.)

Every Avenue Being Explored

East Asiatic Company Application For License Not Yet Before Cabinet

Consideration has not yet been given by the cabinet to the application of the East Asiatic Company (B.C.) Ltd. for a forest management license covering about 132,000 acres on the Gold River watershed on the West Coast of Vancouver Island.

It is not known when cabinet attention will be given the application.

Protests against the application have been made by rival timber companies, Bloedel, Stewart & Welch and Canadian Forest Products.

Chief objection centres on granting a management license to a 35,000-acre tract which, it is claimed, is required to maintain existing logging communities in the Campbell River area.

In the face of a demand for a public hearing on the application, officials of the Forest Service have stated every avenue leading in the direction of eventual settlement would be explored before the province is put to the expense of such a hearing.

Misunderstood Charge

Court Grants New Trial To Youth From Nanaimo

An 18-year-old youth, Norman Webster of Nanaimo, had a previous conviction for car theft quashed in Appeal Court yesterday and was granted a new trial.

Crown Counsel Joseph McKenna did not oppose the appeal which was granted on the grounds that the accused misunderstood the nature of the charge when he pleaded guilty before a police magistrate.

Another youth, Archibald W. Ryzada, 14, sentenced to two years in Oakalla for the same offence will have his appeal continued today.

David Cowpersmith, counsel for the appellant, argued that because of the boy's extreme youth a two-year prison sentence at the "young offenders'" section of Oakalla would do irreparable harm.

The youth, he contended, had fallen into bad company but his previous record was good. He submitted a probation officer's report which he said vouched for the boy's record.

Mr. McKenna, representing the Crown in this case also, argued that "sympathy can go too far."

"What this lad needs is constant discipline," stated Mr. McKenna. "He has no respect for property rights. Under supervision he will learn some of these things."

Indications are that a decision may depend on a report of conditions at the "young offenders' section" of Oakalla which the Court has asked from the Crown counsel.

The appeal will re-open today at 2:30 p.m.

Beta Sigma Phi Chapters Hold Reception

Beta Sigma Phi, international cultural sorority, held an informal Friendship Reception and evening in the Empress Hotel [illegible] in Miss Alice Votter of New Jersey, International Office field representative. [illegible] guest of honor. Above left to right: Mrs. Alta Pedersen, a co-convener of the function; Miss Votter; Miss Margaret Watson, City Council president; Miss Hesson McKee, general convener; Mrs. L. H. Johns, City Council social secretary, and Mrs. [illegible] Jones, convener with Mrs. Pedersen and Miss McKee. —Colonist photo

Cultural Sorority Announces Formation of Fifth Chapter

[illegible]

Woloschuk-Barnard Wedding Held at St. Alban's Church

[illegible]

Fudge Pudding Dessert Treat

[illegible]

STREET DEHYDRATED

SALFORD, England (CP) — Residents of Augusta Street were left [illegible] when John Bampton went on his vacation. His house has a tap which was constructed in the old days to turn off and the water in the street. John turned it off before he left.

Couple "At Home" Saturday Evening

SOCIAL AND PERSONAL

Mr. and Mrs. W. G. Bird, 866 Gorge Road West, [illegible] their return from a trip to the mainland and upisland, will be "at home" to their friends on Saturday evening.

* * *

On Interior Tour

Mrs. Ernest Evans, president of the B.C. Parent-Teacher Federation, has left the city to contact P.T.A. groups in the northern part of the province. On her tour Mrs. Evans will visit Quesnel, [illegible] Prince Rupert.

* * *

Married in Portland

Of interest to Victoria friends was the marriage Monday, Sept. 24, in Portland, Oregon, of the former Mrs. C. F. Quainton, daughter of Mr. and Mrs. Arthur Oates, Windsor Road, to Mr. William H. McMillan, son of the late Mr. and Mrs. John C. McMillan, a pioneer Seattle family. The ceremony was performed by Rev. [illegible] Among those from Seattle for the service were Mrs. [illegible] Mr. and Mrs. McMillan, Prince Rupert, Mrs. Hazel McMillan, Prince Rupert, sister of the groom, Mr. and Mr. McMillan will make their home in Seattle.

* * *

Miss Muriel Walton, whose marriage to Mr. Lawrence [illegible] was [illegible] when Mrs. Jerry [illegible] Miss [illegible] entertained at a [illegible] of Mrs. Lloyd G. McMillan, [illegible] Street. The pretty girls were outlined in a decorated boat representing Princess May [illegible]. The bride-to-be was also presented with a [illegible] gardenias. Presented guests were Mrs. [illegible] Mrs. [illegible] Mrs. [illegible] Mrs. M. [illegible] and Misses Mary Liberto, Gwen Cuney, Pat Bradley, [illegible] Jones, [illegible] Lucher, Margaret [illegible] Lean, [illegible] and Eileen Burns.

* * *

A linen shower in compliment to Miss Shirley [illegible] was given Monday evening by Mrs. [illegible] and Mrs. George W. [illegible] at the former's home [illegible] Avenue. The parlors were decorated in a wedding motif, and [illegible] a message of yellow roses. During [illegible] Mrs. Vera [illegible] was presented with [illegible] Mrs. [illegible] Mrs. [illegible] Mrs. [illegible] Mrs. [illegible] Mrs. Della Robinson, Mrs. [illegible] and Miss Marjorie [illegible].

* * *

[illegible] Mrs. G. P. Black, Mr. [illegible] Mr. [illegible] Mrs. [illegible] Mr. R. A. Gibbons.

Twins to Be Entered in Show

It's a sure bet that the twin [illegible] Baby Show [illegible] Monday, Oct. [illegible] Lawson and Margaret [illegible] Alberta Female Auxiliary Baby Show [illegible] Sept. [illegible] Pictured with their mothers [illegible] Mrs. [illegible] Street. The [illegible] show will [illegible] Hall at St. Ann's [illegible] B. Sampson [illegible] Mrs. [illegible] Nanaimo [illegible] Phone.

Miss John, H. Gillespie Say Vows

[illegible]

National Council Names Victorian As Vice-President

MONTREAL, Sept. 25 (CP) — [illegible] Mrs. A. Wood, president of Victoria, [illegible] meeting of National Council of Women of Canada [illegible] Mrs. A. L. [illegible] and Dr. [illegible] Mrs. [illegible] R. Baxter, convener of cinema and [illegible]

Mrs. [illegible] Jones of [illegible] Mrs. J. R. Marshall of Armstrong.

Country Fair Brings $260

[illegible]

The couple will make their home in Victoria.

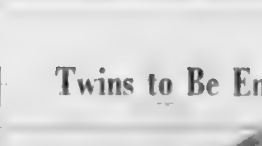

FOR FLAVOUR WITH ZEST
HP SAUCE IS BEST!

Alan's
Ladies' Wear Ltd.

Present
THEIR OFFICIAL
Fall Opening
AND
Fashion Show

AT THE STORE TODAY, SEPT. 26.
3 P.M. AND 8 P.M.

Featuring Imported Millinery by "Lady Creston" Knobbs, and models direct from New York.

Fall's New, New Model Dresses by Vardee, Petite, Fashion Preferred, Martini, Deja, and many others.

Suits and Coats by such famous makers as Juilliard, Kilgornoch Elysian (illustrated), Morlaine, Kaplan, and Lokash in the season's outstanding 100% pure wool imports.

"We Welcome You"

Alan's
Ladies' Wear Ltd.
725 Yates St. Phone B 4843

Will Be Married at St. John's

Mrs. William Walker Duncan, [illegible] Richmond Road, announces the engagement of her daughter, [illegible] Mary, to James Myles Kin[illegible], son of Mr. and Mrs. Hayward [illegible]. The wedding will take place at St. John's Church on Saturday, Oct. 2[illegible]. —Leonard Hearnes photo.

[illegible]

Beauty and You

By MARION MATTHEWS

ANSWERS TO READERS' QUERIES

Question: Is there any advantage to using a magnifying mirror when applying make-up?

Answer: The use of a magnifying mirror is a good habit to develop for the application of make-up and for the daily scrutinizing of skin, hair and brows as well. [illegible]

[illegible]

Newlyweds Drive Up-Island

A quiet ceremony in Metro[illegible] and carried a colonial bou[illegible]

[illegible]

Chipman Knit
HOSIERY
for all the family

Today's Pattern

C 763

by Laura Wheeler

YOU CAN DECORATE

[illegible]

Send **THIRTY-FIVE CENTS** [illegible] **SIZE, NAME, ADDRESS, STYLE NUMBER**. The pattern will be mailed from Toronto and should reach you in two weeks or less.

Today's Pattern

9077 2—10

by Marian Martin

THREE-WAY OUTFIT!

MAKE TWO [illegible]

[illegible]

Send **THIRTY-FIVE CENTS** in coins (stamps cannot be accepted) for this pattern to the Laura Wheeler Pattern Department, The Victoria Colonist, 60 Front Street West, Toronto, Ont. Print plainly **SIZE, NAME, ADDRESS, STYLE NUMBER**. The pattern will be mailed from Toronto and should reach you in two weeks or less.

"Be Lux Lovely" says SUSAN HAYWARD

This glamorous star knows a wonderful way to make skin lovelier. "Lux Soap facials leave skin softer, smoother," she says. "Cream the rich active lather well into your skin. Rinse with warm water, then a few splashes of cold. Pat dry with a towel. This easy care does wonders for the complexion."

Take Susan Hayward's tip—you, too, can be *Lux lovely!*

SUSAN HAYWARD starring in "DAVID AND BATHSHEBA"
DARRYL F. ZANUCK'S PRODUCTION A 20th Century-Fox Picture
NOW SHOWING AT DOMINION THEATRE

9 out of 10 Screen Stars use Lux Toilet Soap

Cleans BABY'S BATH Safely

COW BRAND BAKING SODA
PURE BICARBONATE OF SODA

NEW! RAYVE Cream Treatment WAVE

Softer, more shining, more "naturally-curly" home permanent

NEW! Cream-Treatment Wave means your hair gets creamed-through twice over!

NEW! Softer curl! Easy to manage! Every curl is super-creamed by Rayve's new Curl Conditioner!

NEW! Rayve Wave leaves hair smelling sweet ... flower-scented! No "after-permanent" odor!

Now! Only Rayve's Cream-Treatment Wave has this marvelous new curl conditioner!

Super-creams your hair to gleaming new life!

$1.49

Young Hollywood Star POLLY BERGEN co-starring in "THAT'S MY BOY"
A Hal Wallis Production a Paramount Release

Polly says: "Rayve is always first with the best new ideas! This new Cream Treatment Wave makes my hair softer, more shining ... like naturally-curly!"

Hollywood's young stars say: "It's Rayve that gives the natural wave!"

A.&D. Drug Stores — Cunningham Drug Stores Limited

AND AT ALL LEADING DRUG AND COSMETIC COUNTERS

the NEW powder technique

[illegible] "Feather Pressed" Yardley have found a way to make purse powder unspillable. Yet it clouds on your puff as lightly and easily as loose powder. "Feather Pressed"—the perfect portable powder—[illegible] ... easy to use, beautiful to carry.

The "Golden Beauty" Case ... $[illegible]
The "Featherette" (with puff) ... $[illegible]

YARDLEY Feather Pressed POWDER

For Quality For Flavour For Value...

HERE IS THE COFFEE FOR YOU

Just one level tablespoon per cup is sufficient if it's YELLOW LABEL

Buy it... you'll be delighted

CLASSIFIED ADS

Serve You Every Day . . . in Every Way!

Dial E 4111 — Ask For Classified

Colonist Want Ads for Results
Open 8 A.M. to 8 P.M.

COLONIST CLASSIFIED WANT ADS

Call Empire 4111 for
Colonist Classified

The Daily Colonist

CLASSIFIED RATES

Replies to private box numbers may only be obtained from the downtown office of Victoria Press Ltd., at 1215 Broad Street.

1 BIRTHS

2 ENGAGEMENTS

3 MARRIAGES

4 DEATHS

5 CARDS OF THANKS

6 MEMORIAMS

7 FUNERAL DIRECTORS

SANDS MORTUARY LIMITED
"The Home of Chapel of Choice"
THE UTMOST IN SERVICE
Q.A. 4 AT NORTH PARK
EMPIRE 7511

McCALL BROS

HAYWARD'S

THOMSON FUNERAL HOME

CHAPLIN'S FUNERAL CHAPEL

8 FLORISTS

BROWN'S

WOODWARD FLORISTS

9 MONUMENTAL WORKS

MORTIMER'S
Monumental Works Ltd

10 ANNOUNCEMENTS

10 ANNOUNCEMENTS

11 COMING EVENTS

12 LOST AND FOUND

13 WANTED—MALE HELP

Complete Radio Programs for Wednesday

Information on radio programs is supplied by the individual stations. The Colonist prints programs, corrections and changes as submitted and does not assume responsibility for inaccurate listings.

	CJVI—900 kc.	CKDA—1240 kc.	CFJC—1150 kc.	KIRO—710 kc.	KOMO—1000 kc.	KPQ—950 kc.	KJR—950 kc.	CJOR—600 kc.	CKWX—690 kc.
6:00	Newscast	News							
6:15									
6:30									
6:45									
7:00	News, Barry and Betty								
7:15									
7:30									
7:45									
8:00									
8:15									
8:30									
8:45									
9:00									
9:15									
9:30									
9:45									
10:00									
10:15									
10:30									
10:45									
11:00									
11:15									
11:30									
11:45									
12:00									
12:15									
12:30									
12:45									
1:00									
1:15									
1:30									
1:45									
2:00									
2:15									
2:30									
2:45									
3:00									
3:15									
3:30									
3:45									
4:00									
4:15									
4:30									
4:45									
5:00									
5:15									
5:30									
5:45									
6:00									
6:15									
6:30									
6:45									
7:00									
7:15									
7:30									
7:45									
8:00									
8:15									
8:30									
8:45									
9:00									
9:15									
9:30									
9:45									
10:00									
10:15									
10:30									
10:45									
11:00									
11:15									
11:30									
11:45									
12:00									

Television for Wednesday

STATION KING-TV SEATTLE

5:00	
5:15	
5:30	
5:45	
6:00	
6:15	
6:30	
6:45	
7:00	
7:15	
7:30	
7:45	
8:00	
8:15	
8:30	
8:45	
9:00	
9:15	
9:30	
9:45	
10:00	
10:15	
10:30	
10:45	
11:00	
11:15	
11:30	
11:45	
12:00	
12:15	
12:30	
12:45	
1:00	
1:15	
1:30	
1:45	
2:00	
2:15	
2:30	
2:45	
3:00	
3:15	
3:30	
3:45	
4:00	
4:15	
4:30	
4:45	

20 PROFESSIONAL SERVICES

ACCOUNTANTS

CONVALESCENT HOMES

CHIROPRACTORS

MASSAGE

OSTEOPATHIC PHYSICIANS

PATENT ATTORNEYS

21 PERSONAL

21a BUSINESS PERSONALS

21a BUSINESS PERSONALS

INVISIBLE MENDING ALTERATIONS

WHAT IS SACA PELO?

CAMFIELD GINGER

THE ORIENT

GIBB BROS LTD

WE BLACKTOP DRIVES

Free Estimates – Work Guaranteed

MIDLAND CONSTRUCTION CO

TOOKEY

LEISTOKER LTD

PACIFIC GLASS LTD

23 EDUCATION

23a SCHOOLS AND COLLEGES

24 MUSIC

25 DANCING

27 FUEL

$6.50
$12.00

27 FUEL

DONE-DRY FIR NO KINDLING IS FORD

WOOD SPECIALS
While They Last

O.K. FUEL CO.

VIC AND LES PAINTER

THE HOMEFUEL HARD COAL

FIR WOOD FIR

Phone G 8725
HONEYMOON BAY FUEL

DRY KINDLING

RONALD HOPE'S FUEL CO

SPECIAL
3 DAYS ONLY

JAMES BAY WOOD CO

WOOD

ISLAND FUEL SUPPLY

DHILLON FUEL CO

FOREST FUEL

2 CORDS $12.00

$7.00
$2.00

EMPIRE FUEL LTD.

28a BUILDING SUPPLIES

PRINT ON TOP

PARKER JOHNSTON LTD

JOHNS-MANVILLE PRODUCTS

LUMBER SPECIALS

ATOM LUMBER CO.

INSULATION
FIBREGLAS ROCKWOOL
ZONOLITE

Victoria Retail Lumber Yard Ltd.

28e BUILDING SUPPLIES

Stewart & Hudson Ltd

HELP NOW

BUILDERS' SUPPLIES

TOP SPOT CASH SPECIALS

STEWART & HUDSON

MOORE WHITTINGTON LUMBER CO LTD

WALLBOARDS OF EVERY KIND

MOORE WHITTINGTON LUMBER CO LTD

STEEL SASH

$5 SAVE $5
By Insulating Now

ROOFING

SUN RAY PRODUCTS LTD

BUILDERS SASH & DOOR LTD

A COMPLETE SERVICE

TIME TO THINK

FOR THE HOBBY ST

BUILDERS SASH & DOOR LIMITED

VALUE FOR YOUR BUILDING DOLLAR

ATOM LUMBER CO.

SIDNEY LUMBER LIMITED

Robert Walker & Sons Ltd

28a BUILDING SUPPLIES

EVANS, COLEMAN & JOHNSON BROS LTD.

THE FACT IS BRICK

EVANS, COLEMAN & JOHNSON BROS LTD.

DRYSDALES

DRYSDALES

FROM PRODUCER TO YOU

SAANICH LUMBER YARDS

R. A. GREEN LUMBER CO LTD

G 3613 G 7614

28b CLOTHING, FURS, SHOES, ETC.

28d FURNITURE

THIS WEEK'S SPECIALS

THE APPLIANCE DEPARTMENT

HOME FURNITURE CO

SIGMAN'S USED FURNITURE

HOLLAND BROS & CO

TOP QUALITY CHROME

ARROW FURNITURE

BUY, TRADE OR SELL

HOLMAN & CANNON

28e MUSICAL INSTRUMENTS

28e MUSICAL INSTRUMENTS

FLETCHER BROS

28f RADIOS AND TELEVISION

EXPERT RADIO REPAIRS BY SKILLED AND COMPETENT TECH.

FLETCHER BROS

28g REFRIGERATION SALES AND SERVICE

28h SPORTING GOODS

28k BICYCLES AND MOTORCYCLES

FALL BARGAINS

LEE BLOW'S MOTORCYCLE SALES

BROOKLANDS MOTORCYCLE WORKS

BACK TO SCHOOL

ROBINSON'S

BICYCLES
Just Like New

VICTORY CYCLE WORKS

28l STOVES AND FURNACES

FARWEST MOTORS LTD

GARDEN TRACTORS

Rototiller Sales & Service

28p ANTIQUES AND CHINA

28l STOVES AND FURNACES

YOU WOULD BE SURPRISED

SOUTHALL STOVE CO

KENT'S USED RANGE SALE

KENT'S

OIL HEATING SERVICE CO

ESSO BURNER

C. TAYLOR HOME APPLIANCE CO

28m MACHINERY

T.E.L. POWER CHAIN SAWS

IRA BECKER & SON

RENTALS

G. B. MURDIE LTD

28n GARDENS AND SUPPLIES

28o FARM IMPLEMENTS

FORD TRACTORS AND MAJOR TRACTORS

NATIONAL MOTORS LTD

28x MISCELLANEOUS FOR SALE

28x MISCELLANEOUS FOR SALE

EDWARD LIPSETT, LTD

FURNACE COMPLETE

$159.50

28c MISCELLANEOUS FOR SALE

GOOD PRINTING

in your Show Window—it reflects the character of your business. Craftsmen-artists assure you of only the best.

THE COLONIST
603 VIEW STREET, VICTORIA B.C.
COMMERCIAL PRINTING DEPARTMENTS

CLOSED TILL SATURDAY
[illegible]

WALLY GRAY'S
BARGAIN WAREHOUSE
801 BALMORAL RD
[illegible]

USED WASHERS
$49.50
MACDONALD'S LIMITED
"Victoria's Largest [illegible] Dealers"
712 YATES STREET

COAST ELECTRONICS LTD
REFRIGERATION - RADIO
INSTRUMENT APPLIANCE
SERVICING DEPARTMENTS
[illegible]

SAVE $40.00
[illegible]

29 WANTED MISCELLANEOUS

[illegible]

ALL CASH DEALS — WANTED USED furniture etc. For best offices phone Wally Gray at Garden 6813

ISLAND JUNK CO — BEER BOTTLES [illegible]

WANTED SET OF GOLF CLUBS AND bag. Phone [illegible] after 6 p.m.

[illegible]

WANTED HOSPITAL BED NOT TOO EX[illegible]

WANTED SEWING MACHINE IN GOOD [illegible]

OLDER TYPE PIANO FOR CHILDREN'S use. [illegible]

31a POULTRY, HATCHING EGGS, ETC.

AT COCKADOODLEDOO — 100 EIGHT-[illegible] 3027 Cedar Hill Crossroad, [illegible]

LARGE QUANTITY [illegible] HAMPSHIRE [illegible]

ALL KINDS OF HENS WANTED — [illegible]

25 YOUNG ROASTING COCKERELS [illegible]

FOR SALE [illegible]

31b HORSES

TWO PINTO SADDLE MARES CAN BE seen at 4035 [illegible] Rd

31c CATTLE

LICENSED SLAUGHTER HOUSE
Slaughtering of all kinds. Pick up and delivery. All types of [illegible] bought and day-old calves. [illegible]

ONE PURE BRED [illegible] BULL CALF [illegible]

31d SHEEP

FOR SALE 25 BREEDING EWES ALSO [illegible]

31f DOGS

FOR SALE WELL BRED ENGLISH cocker springers [illegible] McKenzie 6 to 7 p.m.

[illegible]
The All in One Dog Meal

BOARDING KENNELS REASONABLE rates. 43 Millstream [illegible]

LABRADORS ONE YEAR READY TO hunt also pups registered [illegible]

31k PIGS

WEANER PIGS 6 WEEKS OLD [illegible]

31l CAGE BIRDS AND AVIARIES

BABY BUDGIES LOVEBIRDS FINCH tame [illegible] Petland, 832 Fort at Blanshard [illegible]

31x MISCELLANEOUS LIVESTOCK

MILK [illegible] WANTED THE NORTH-western Creamery [illegible] offer [illegible] dairy farmers [illegible] Box 31 Westholme V.I.

SHAVINGS FREE FOR BEDDING [illegible] Lumber Yard Garden [illegible]

34 HOTELS

[illegible]
ACCOMMODATION IN THE HEART OF Victoria in a good class hotel at moderate rates. We take care of transient and permanent guests. H.K. rooms available.
[illegible] Yates Street Victoria B.C.
Phones Garden 6611 Garden [illegible]

[illegible]
Attractive, Quiet Surroundings
Hot and Cold Water in Every Room
Close In — Dining-Room
941 McCLURE ST GARDEN 3743

THE CAMERON LAKE CHALET
Cameron Lake V.I. B.C.
[illegible] HOLIDAY BY A MOUNTAIN lake. Good home cooking and recreation. Write or phone Parksville 55W

LINCOLN HOTEL
CLEAN COMFORTABLE ROOMS, MODERATE rates, by day or week. Congenial staff. A home away from home. Garden [illegible]

[illegible]
RESIDENTIAL AND TRANSIENT CENtral location. H. and C. water, H.K.R. Daily, weekly, monthly rates. 722 Yates Street. Garden [illegible]

WEEKLY AND TRANSIENT — CLEAN, reasonable, quiet surroundings. Glen Court Hotel, Blanshard and Humboldt [illegible]

TRANSIENT APARTMENTS BY DAY OR week. Kent Apt. Hotel, Blanshard Street.

RITZ HOTEL, 710 FORT ST
FURNISHED APARTMENTS AND ROOMS
Elevator Service—Permanent or Transient
E 1031

34 HOTELS

NOW IN VOGUE AT THE NEW
ST. JAMES HOTEL
[illegible] rates from $7 week single and up [illegible] hot water [illegible] elevator and maid service [illegible]
[illegible] JOHNSON STREET
PHONE G [illegible] FIREPROOF

34a SUMMER RESORTS

MAPLE INN, MAPLE BAY, DUNCAN V.I. [illegible]

34b COTTAGES AND CAMPSITES

[illegible]

TWO ROOM WATERFRONT SUMMER [illegible]

35 ROOM AND BOARD

JAMES BAY HOTEL
A YEAR [illegible] HOME FOR PERMA[illegible]
[illegible]

36 ROOM AND BOARD WANTED

[illegible]

37 ROOMS TO RENT FURNISHED

[illegible]

38 HOUSEKEEPING ROOMS TO RENT, FURNISHED

[illegible]

38a HOUSEKEEPING ROOMS TO RENT, UNFURNISHED

TWO SELF-CONTAINED UPPER ROOMS [illegible]

40 FLATS AND APARTMENTS TO RENT, FURNISHED

SEE AT 1021 LINDEN AVE JUST OFF [illegible] $40 per month including gas.

KENT BRAILEY
115 View St [illegible]

[illegible] PARTNER TO SHARE [illegible] Cadboro Beach, Cadboro Bay [illegible]

AVAILABLE NOW 1 ONLY FULLY FURnished [illegible] hot and cold water. [illegible] Walking distance [illegible]

AVAILABLE NOW [illegible] view of sea and mountains. Electric range [illegible]

[illegible] NEW COMFORTable [illegible]

ANGELA HOTEL
[illegible]

TWO ROOM FURNISHED BASEMENT [illegible]

[illegible]

40a FLATS AND APARTMENTS TO RENT, UNFURNISHED

[illegible]

RENTALS
UNFURNISHED SUITES
$70 THREE ROOMS very [illegible] 1124 Dallas Road [illegible] immediate possession.
$65 THREE ROOMS close in [illegible] immediate possession.

GEORGE RANDALL
REAL ESTATE and INSURANCE
[illegible] DOUGLAS STREET

41 FLATS AND APARTMENTS WANTED, FURNISHED

THREE [illegible] BUSINESS [illegible]

[illegible]

41a FLATS AND APARTMENTS WANTED, UNFURNISHED

FREE SERVICE TO LANDLORDS [illegible]

WANTED UNFURNISHED APARTMENT [illegible]

FOUR ROOM SUITE SELF-CONTAINED [illegible]

42 HOUSES TO RENT, FURNISHED

FURNISHED HOUSES TO RENT [illegible]

42a HOUSES TO RENT, UNFURNISHED

BEAUTIFUL WATERFRONT HOME WITH[illegible] The Royal Trust Company, 604 View Street [illegible]

"There are several reasons why we're not engaged . . . and she's one of them."

Bobby Sox — By Marty Links

42a HOUSES TO RENT, UNFURNISHED

NEAR ELK LAKE [illegible]

[illegible] HEIGHTS MODERN TWO BED[illegible]

42b HOUSES TO RENT, FURNISHED OR UNFURNISHED

[illegible] HOUSEKEEPING CABIN [illegible]

KEVES BROS. TRANSFER AND STORage [illegible] Empire 6632

43a HOUSES WANTED TO RENT, UNFURNISHED

UNFURNISHED TWO BEDROOM [illegible]

[illegible] 2 YEAR CHILD [illegible]

PROFESSIONAL FAMILY WISH TO RENT [illegible]

WANTED TO RENT
In Cadboro Bay or High Quadra Area [illegible] house close to bus. Phone [illegible]

43b HOUSES WANTED TO RENT, FURNISHED OR UNFURNISHED

HOUSE WANTED FURNISHED OR UNfurnished [illegible]

44 HALLS, STORES AND OFFICES TO RENT

OFFICES CLEAN HEATED TELEphone answered [illegible]

ATTRACTIVE OFFICES AT 650A YATES Street [illegible]
P. R. BROWN & MAY LTD.
1242 Broad Street Empire 7174

[illegible]

NEWSTEAD HALL PARTIES [illegible]

LARGE WELL HEATED OFFICES FOR [illegible]

OFFICE FULLY MODERN 500 SQUARE feet, 805 View Street [illegible]

CENTRALLY LOCATED HALL PIANO [illegible]

LARGE [illegible] OFFICE SUITABLE [illegible]

ESQUIMALT COMMUNITY CLUB HALL [illegible]

STORE [illegible] ANY BUSINESS [illegible]

606 CORMORANT SMALL STORE [illegible]

OFFICE SPACE CITY CENTRE ONE [illegible]

[illegible] OFFICE CENTRAL WITH PHONE [illegible]

47 CARS FOR SALE

COME IN
AFTER WORK
and See These
SPECIALS

1947	CHEVROLET SEDAN	$1395
1946	MERCURY [illegible]	$1095
1949	FARGO ½ TON PICK UP [illegible]	$1395
1939	OLDSMOBILE SEDAN	$795
1949	AUSTIN A40 SEDAN	$1195
1948	AUSTIN A40 COACH	$995

OUR POLICY IS CUSTOMER SATISFACTION

THOMAS PLIMLEY LIMITED
USED CAR SHOWROOM OPEN UNTIL 9 P.M.
1010 YATES ST [illegible]

K-M AUTO SALES
B 5822
[illegible] YATES AT COOK STREET
BETTER CARS FOR LESS

CAPITAL AUTO SALES
2410 Douglas Street Phone G 0733

1936	DODGE SEDAN Special	$395
1931	MODEL A SEDAN	$175

47 CARS FOR SALE

WILSON MOTORS LTD
E 1108 YATES AT QUADRA E 1108

[illegible]
All the above automobiles are reconditioned and guaranteed with the Wilson O.K. Most of the above automobiles have radios and heaters.

WILSON'S RED SPOT SPECIAL
[illegible]

GOOD VALUE USED CARS
On Our Large Yates St. Lot
[illegible]

USED TRUCKS
READY FOR WORK
[illegible]

WILSON MOTORS LTD
E 1108 YATES AT QUADRA E 1108
Open Evenings Till 9

A STEP
Ahead in Quality
A MILE
BELOW in Price
LOOK!

1950	VANGUARD Like new [illegible]	$775
1949	MORRIS OXFORD SEDAN Radio and heater	$750
1950	MORRIS COACH [illegible]	$650
1947	AUSTIN 10 SEDAN Really clean	$450
1937	FORD TUDOR Radio and heater. A one owner car	$300
1938	MORRIS [illegible]	$135

TRADES GLADLY ACCEPTED
AT
VICTORIA SUPER SERVICE LTD
Corner Blanshard and Johnson
E 1155

WILLYS [illegible] CONVERTIBLE SPORT[illegible] $2365

1949	ROVER [illegible] SEDAN [illegible]	$1895
1947	OLDSMOBILE CLUB SEDAN [illegible]	$1895
1942	INTERNATIONAL ½ TON PANEL [illegible]	$450

Masters Motor Co. Ltd.
WILLYS ROVER
[illegible] VIEW Phone E 2941

USED CARS
BOUGHT SOLD TRADED
SPEEDWAY AUTO SALES
G 7431 [illegible] YATES ST

NATIONAL MOTORS LIMITED
CANADA'S HIGHEST TRADERS

WHAT DO YOU WANT?
ONE OWNER CARS
NEW CAR [illegible]
LOW OPERATING COST
WRITTEN GUARANTEE
YOU'LL FIND THEM ALL AT NATIONAL

1951	FORD DE LUXE SEDAN 1 owner. Heater. 5,000 miles. A1 Shap	$2550
1950	[illegible] 1 owner A1	$2195
1949	MONARCH SEDAN [illegible] 1 owner A1	$2095
1949	CHEVROLET SEDAN Heater A1	$1695
1949	FORD SEDAN Heater A1	$1695
1948	FORD SEDAN Heater 1 owner [illegible] miles A1	$1575
1947	CHEVROLET SEDAN Heater A1	$1495
1946	MERCURY SEDAN Heater A1	$1295
1947	MERCURY SEDAN Heater A1	$1495
1947	CHEVROLET COUPE Radio heater A1	$1395
1941	FORD SEDAN Heater radio [illegible]	$895
1939	PLYMOUTH SEDAN Clean	$695
1937	HILLMAN SEDAN	$250
1937	PONTIAC SEDAN Very good	$695

TRUCKS

1949	THAMES [illegible] TON PANEL [illegible]	$395
1949	FORD ½ TON PICK UP Heater [illegible] A1	$1395
1950	FORD [illegible] TON PICK UP [illegible] mileage A1	$1550

HEART OF AUTO ROW
WHERE THE BEST CARS SELL FOR LESS
OPEN EVENINGS
[illegible] YATES AT [illegible] VIEW ST

BEAT THE PRICE INCREASE AT

J. M. WOOD MOTORS
THE HOME OF GOOD REAL USED CARS
[illegible]

1939	DE SOTO SEDAN Heater	$995
1941	DE SOTO SEDAN heater	$1050
1941	DODGE SEDAN Heater	$1025
1941	PLYMOUTH SEDAN	$1050
1939	CHRYSLER COUPE	$895
1938	OLDSMOBILE SEDAN	$595
1931	DE SOTO SEDAN	$295
1938	[illegible]	$450
1936	NASH SEDAN	$495
1946	PONTIAC SEDAN Heater	$1195
1947	MERCURY SPECIAL [illegible]	$1350
1947	PLYMOUTH SEDAN	$1550
1948	MERCURY SEDAN COUPE	$1550
1949	DODGE COUPE	$1795
1950	DODGE SEDAN COUPE	$2195
1948	CHRYSLER WINDSOR SEDAN Radio heater white [illegible]	$2195
1950	DODGE SPECIAL DE LUXE SEDAN Heater [illegible]	$2395
1950	DODGE SPECIAL DE LUXE SEDAN Heater	$2250

COMPARE OUR PRICES COMPARE OUR CARS
SEE THESE AND MANY MORE AT OUR TWO LOCATIONS
1061 Yates St 837 Yates St
PHONE G 7136 OPEN FROM 8 A.M. TILL 9 P.M.

JAMESON MOTORS LTD
COMPARE OUR PRICES

1951	HILLMAN CONVERTIBLE SEDAN [illegible]	$1695
1950	STUDEBAKER DE LUXE SEDAN Overdrive [illegible]	$2195
1949	STUDEBAKER CHAMPION PICK UP Radio heater	$1395
1949	HILLMAN DE LUXE SEDAN Heater	$1195
1949	FORD THAMES PANEL	$595
1947	DODGE 2 DOOR SEDAN Radio, heater	$1395
1947	HILLMAN SEDAN	$695
1946	CHEVROLET SEDAN Heater	$1195
1939	STUDEBAKER SEDAN Champion [illegible]	$795

For information after hours [illegible] E 7374 E 6704

JAMESON MOTORS LTD
740 BROUGHTON ST. GARDEN 8361

HAWKES BROS GARAGE
Moss and Fairfield—E 6441
Selected Used Cars
LOW PRICE · QUALITY · SATISFACTION

SPENCER HOUSTON
CAR SALES

1946	NASH "600" SEDAN air-conditioner, [illegible]	$1295

951 YATES ST. B 1032

DAVIS MOTORS LTD
NOBODY IMITATES OUR VALUES

NOW!
TWO LOCATIONS
TO SERVE YOU

SAVE $627
1951 Pontiac Eight Cylinder De Luxe Sport Coupe [illegible] can be seen at Davis Motors [illegible]

[illegible]

Also a 1951 PONTIAC DE LUXE SEDAN [illegible]

1948	CHEVROLET [illegible] COACH New covers [illegible]	$1395
1946	NASH SEDAN [illegible]	$1395
1946	OLDSMOBILE SEDAN Hydramatic drive radio [illegible]	$1695
1949	CHRYSLER SEDAN [illegible] radio and heater	$2650
1949	VAUXHALL SEDAN [illegible]	$1595
1941	MERCURY SEDAN Heater [illegible]	$795
1940	[illegible] Special [illegible]	$695
1936	[illegible]	$450

OPEN EVENINGS
[illegible]

DAVIS MOTORS LTD
[illegible]

FOR UP PRICES READ DOWN
FOR DOWN PRICES READ UP

1939	[illegible]	$397
1937	PLYMOUTH [illegible]	$597
1938	[illegible] COUPE [illegible]	$697

JACKPOT SPECIAL

1940	[illegible] COUPE [illegible]	$947
1946	MERCURY SEDAN [illegible]	$1197
1947	[illegible]	$1497
1497	CHRYSLER SEDAN [illegible]	$1787

REAL VALUE TRUCK BUY

1949	FARGO [illegible] TON EXPRESS [illegible]	$1497

FOR THE REAL DEAL IN TOWN
[illegible] ALWAYS

OLSON'S
BARGAIN LOT
[illegible] YATES STREET PHONE [illegible]
Open [illegible] P.M.
DEALERS FOR
CHRYSLER [illegible] and FARGO TRUCKS

LOUIS NELSON LTD
[illegible]

1949	PONTIAC SEDAN [illegible]	$2095
1949	[illegible] COACH [illegible]	$795
1948	PLYMOUTH SEDAN Heater [illegible]	$1495
1940	CHEV COACH New [illegible]	$850
1940	AUSTIN 8 SEDAN	$395
1939	FORD COACH [illegible]	$750
1936	FORD SEDAN	$395

MANY MORE FINE CARS TO CHOOSE FROM

BRITISH CARS

1949	ROVER [illegible] SEDAN [illegible]	$1895
1949	HILLMAN SEDAN [illegible]	$1395
1949	VAUXHALL [illegible] SEDAN [illegible]	$1495
1949	AUSTIN A40 SEDAN [illegible]	$1295
1950	AUSTIN A40 COACH [illegible]	$995

Masters Motor Co Ltd
ROVER and WILLYS
[illegible] VIEW STREET Phone E 2941

C C AUTO SALES
NOW LOCATED AT
CLOVELLY SERVICE
3477 Quadra B 3312
KAISER — DEALERS FOR — HENRY J
VAUXHALL AND TRIUMPH

1949	MORRIS MINOR CONVERTIBLE [illegible]	$995

ERNIE CRAWFORD MARK CROFTON

WHAT CAN YOU TRADE?

WE HAVE FINE USED CARS
NEW PREFECT SEDANS

WE ARE INTERESTED IN ANYTHING OF IMMEDIATE VALUE TO HELP YOU MAKE THAT DOWN PAYMENT

GIVE US A CALL
OR COME ON DOWN TO
800 PANDORA

'51	METEOR CUSTOM SEDAN Overdrive, Heater [illegible] miles. Save	$$$
'49	MONARCH SEDAN	$2095
'49	FORD TUDOR	$1750
'49	FORD CLUB COUPE	$1795
'48	[illegible] SEDAN	$1695
'47	CHRYSLER SEDAN WINDSOR	$1850
'47	FORD SEDAN	$1195
'42	[illegible] SEDAN	$995

ENGLISH CARS

'50	[illegible] SEDAN	$1095
'41	MORRIS SEDAN	$375

[illegible]

TRUCKS
[illegible]

GLADWELL MOTORS
Victoria's Volume Dealer
800 Pandora
Open Nights Till 9
[illegible]

LEASE LEASE—LEASE
DRIVE A NEW CAR
$200 DEPOSIT - $70 MONTH
All monies paid to apply on purchase price if you decide to buy within six months
NEW TIRE WARRANTY
NEW BATTERY WARRANTY
NEW CAR WARRANTY
FOR 4000 MILES OR 90 DAYS
WE WILL HANDLE YOUR TRADE-IN
PHONE B 2111
ASK FOR
GLADWELL'S
U DRIVE LTD

PITZER & NEX

1946	DODGE ½ TON PANEL [illegible] condition	$925
1949	HILLMAN MINX Metallic green, [illegible] Price	$1195

TIP TOP AUTO SALES LIMITED
"SHOP WITH NICHOLS AND SAVE DOLLARS"
1030 YATES STREET
Empire 5013 Open 9 to 9

ROYAL AUTO SALES
[illegible] DOUGLAS ST [illegible]
25 CARS FROM $100 UP
[illegible] CARS BOUGHT FOR CASH OR SOLD ON CONSIGNMENT
Open Evenings Till 9.30

Frank Ivings' Garage
BLANSHARD AT JOHNSON
SPECIAL

1942	CHEV SEDAN [illegible]	$995

SELECT USED CARS
AT
VICTORIA SUPER SERVICE
CORNER JOHNSON AND [illegible]

B.C. USED CAR SERVICE
[illegible] Phone Empire [illegible]
SELECT CAR YOU DESIRE—WE GET IT FOR YOU
BUYERS MARKET NOW
[illegible] DODGE PANEL GOOD AND CHEAP
LIST YOUR CAR FOR ACTION [illegible] ONLY CHARGE
WE DO NOT OPERATE A CAR LOT

OWNER LEAVING FOR U.K. MUST SELL [illegible] RILEY [illegible] sedan, 11,000 miles [illegible] Roadster, only 12,000 miles. Perfect condition [illegible] Reasonable offers [illegible] VICTORIA SUPER SERVICE LTD. [illegible]

SPORTS CAR FOR SALE
[illegible] M.G. T.D. MODEL CREAM WITH [illegible] Perfect condition [illegible] Phone [illegible]

MUST BE SOLD BY OCTOBER 2 1939 [illegible] Coupe. Highest offer. Prefer [illegible] cash. Some terms [illegible] Phone E 0004 or 979 [illegible] Road

1945 CHEVROLET DE LUXE COACH [illegible] THOMAS ATKINSON'S GARAGE [illegible]

WOULD EXCHANGE 1929 GRAHAM [illegible]

WANT A GOOD CAR?
1951 METEOR HEATER NYLON SEAT [illegible] Very good condition. Price [illegible]

[illegible] PASSENGER METEOR [illegible]

PRICE REDUCED 1941 CHEV TUDOR [illegible] condition, $465. Phone [illegible]

47 CARS FOR SALE

1936 TERRAPLANE [illegible] Good rubber, engine and transmission [illegible] Packed $100 [illegible] Apply [illegible] next to 4-40 Gorge Road East.

1916 DOUGLAS ST. — AUTOMOBILE INSURANCE is well written at low rates. Hawkes Foster Ltd. 24-hour telephone service. Beacon 3101.

[illegible] for what have you. Economy [illegible] tions to Box 617, Colonist.

1937 GRAHAM SEMI 6 SEDAN. Nice condition heater good tires $650 [illegible] 1400 Hillside Avenue.

1947 BUICK CONVERTIBLE COUPE. [illegible] owner. Immaculate [illegible] $2 [illegible] trade and terms. Empire 4121.

LEAVING CITY MUST SELL MY [illegible] owner 1937 Ford Sedan. Near [illegible] dition. B 5486.

1937 HUDSON TERRAPLANE MOTOR. A-1 good heater [illegible] Fairfield Road [illegible]

[illegible] coupe, radio and heater, $500. 301 Beaconsfield borough. B 6872.

1951 FORD CUSTOM SEDAN IN PERFECT CONDITION. Owner [illegible] or trade [illegible] $1950. [illegible]

HIGHLY RECOMMENDED 1930 FORD V8 [illegible] $700. For delivery Oct. 6. B 1424.

1947 DODGE SEDAN FOR SALE. Radio, heater and [illegible] Phone K 9017 after 1 [illegible]

1951 A40 AUSTIN SEDAN. REAL [illegible] 8,200 miles, owner driven. [illegible] dition. $1,500 or nearest offer. B 6494.

[illegible] very good. $70. 2024 [illegible]

1949 AUSTIN A40 FX [illegible] $695 cash for [illegible] Transit Rd. B 436.

1948 AUSTIN, A-40, [illegible] 28,000 miles. Excellent [illegible] owner. B 2360.

1941 PREFECT RADIO AND HEATER. 8,000 miles. $395 or offer. Box 917, Colonist.

[illegible] Lockley Road.

1918 DETROIT ELECTRIC CAR. NEW condition. $500 or [illegible]

1936 CHEVROLET SEDAN [illegible] est offer. 511 Cecelia. [illegible]

1941 PONTIAC [illegible] Apply 3097 Margaret.

1938 FORD TUDOR SEDAN. [illegible] heater. Open [illegible]

1939 FORD GOOD CHEAP TRANSPORTation for $100. Phone B 2346.

1930 CHEVROLET [illegible] mechanical [illegible]

1936 STUDEBAKER [illegible] running order. 1325. B 4594.

'38 LINCOLN ZEPHYR SEDAN [illegible]

47a TRUCKS AND TRAILERS FOR SALE

1950 FORD 1-TON RED EXPRESS. Good tires, new [illegible] for transport [illegible] Bump irons to fit stake [illegible] Nelson. Save $$$. 48 [illegible]

1946 DODGE [illegible] TON. AN OPPORTUNITY to buy a used pickup truck from [illegible] $750 [illegible]

1949 FORD ½ TON PICKUP. GOOD shape, heater, [illegible] rubber. $1,150. Apply 3830 Craigflower Avenue.

1949 ½ TON DODGE SPECIAL. [illegible] new tires. [illegible] $[illegible] ment. Box 849 [illegible]

1939 MODEL A [illegible] & [illegible] $[illegible]

1946 FORD [illegible] $[illegible] or offer. [illegible] Apply [illegible]

1951 TWO TON DODGE [illegible] from [illegible] Townsley. 3230 Quadra Street.

1950 MERCURY [illegible] TON. GRAIN BODY and boiler new condition. $2,200 arranged. B 5445.

TRAILER MAKE-UPS AND ALL PARTS to suit trailers. [illegible]

PICKUPS, PANELS AND TRUCKS—SEE Royal Auto Sales. [illegible]

SINGLE WHEEL TRAILER [illegible]

DAVIS MOTORS LTD
NOBODY IMITATES OUR [illegible]

TWO LOCATIONS TO SERVE YOU

TRUCK SPECIALS

TERMS: [illegible] DOWN, BALANCE [illegible] 24 MONTHS

1949	STUDEBAKER ½ TON PICKUP	$1450
1949	G.M.C. ½ TON PICKUP	$1495
1948	FORD 1-TON PICKUP	$1195
1948	G.M.C. ½ TON PICKUP	$1395
1947	DODGE 1 TON PICKUP	$1095
1947	DODGE ½ TON PICKUP	$1095
1938	CHEVROLET SEDAN DELIVERY	$850

DAVIS MOTORS LTD
BUICK PONTIAC [illegible]
QUADRA ST. (Between Park and [illegible])
G 8134
914 YATES ST. G 8132
OPEN EVENINGS

LET US PROVE THESE FACTS

International Trucks are heavy duty [illegible] features that will haul profits to [illegible]

Call or Phone

FARWEST MOTORS LTD
871 YATES G 8176

1949
PARCEL DELIVERY PICK-UP
Excellent condition
$1,395

THOMAS PLIMLEY
Est. 1891
1010 YATES STREET G 2161

47b PARTS, TIRES AND ACCESSORIES

ACME FIREHOLAR BATTERIES. MANUfactured in Victoria. Save by have your battery replaced. 18 months guarantee. New reconditioned and replated batteries. EMANUEL BATTERIES & TIRES LTD. 473 Quadra Street. Phone Empire 7032.

YOUR MOTOROLA HEADQUARTERS. A complete line "World's Finest" [illegible] radios at JACK'S Garden 9913.

AN RADIOR BOOSTER [illegible] SERVICE. Jack's Auto Radio. 771 Pandora.

CHROME WHEEL DISCS

Replace a set of Chrome Wheel Discs to your car. We have them in stock at a very special price.

EN TIRE Ly [illegible]

DICKINSON & DUNN
AGNES WAY BACK OF THE BAY

47c AUTO REPAIRS AND SERVICE

[illegible] RECONDITIONING SPECIALISTS. [illegible] prices. Complete job. Above [illegible] Phone [illegible] New and [illegible] Easy on gas and oil. CHET DEAMAN GARAGE, 724 JOHNSON.

MOONEY'S
AUTO BODY SHOP
PAINTING, UPHOLSTERING, FENDER REPAIR, WHEEL ALIGNMENT, CAR WASHING
938 FORT 937 VIEW

47c AUTO REPAIRS AND SERVICE

AUSTIN, PACKARD AND JAGUAR OWNERS

We [illegible] Phone 745 [illegible]

4 Months [illegible]

THOMAS PLIMLEY LTD.
1010 YATES STREET, VICTORIA, B.C.

47d AUTO FINANCING AND INSURANCE

[illegible]

CAR INSURANCE COSTS ONLY $16 TO cover in B.C. in set a [illegible] card. [illegible]

NAME OR LOANS FINANCED. H. W. [illegible]

48 CARS AND TRUCKS WANTED

[illegible]

49 BOATS AND MARINE FOR SALE AND WANTED

[illegible] brought. [illegible] double beds, 10-gallon gas tanks, 10-gallon water tank. Price, $1,000. Can be seen at Shoal Harbour.

MERCURY OUTBOARD MOTORS

Mc & Mc
600 GOVERNMENT [illegible]

NEW CUSTOM BUILT BOAT.

GORGE BOATHOUSE

BOAT LUMBER

BUILDERS [illegible]

[illegible]

[illegible]

SHIP CHANDLERS
1214 WHARF [illegible]

CHRYSLER MARINE SALES AND PARTS
Orr Marine Distributors Ltd.
30 KINGSTON ST. [illegible]

WE STOCK

EDWARD LIPSETT, LTD
509 BASTION STREET

SEMI-FINISHED

[illegible]

EVINRUDE [illegible]

ORR & JAMES LTD
1218 WHARF ST.

PETERBOROUGH [illegible] AND BOATS AND CANOES

ANGUS MARINE
[illegible] YATES

51 PERSONAL LOANS

FRIENDLY LOANS FOR MARRIED COUPLES

[illegible] your [illegible] when you [illegible] friendly way. Many ways to repay.

NIAGARA
FINANCE COMPANY LIMITED
640 Fort St., 24 Winch Bldg.
Phone G 9365.

51 PERSONAL LOANS

WE LIKE TO SAY "YES"

We say YES to 8 out of 9 who apply for a [illegible]

FROM $50 TO $1200

[illegible]

PERSONAL FINANCE

51a MORTGAGE LOANS

FUNDS ON HAND AND IMMEDIATELY AVAILABLE FOR MORTGAGE LOANS

[illegible] prevailing rates.

Phone [illegible]

MONEY TO LOAN ON FIRST MORTGAGES. Current rates. No bonus.
H. O. DALBY & CO. LTD.
[illegible]

A CONVENTIONAL INSTALMENT LOAN
A FIRST MORTGAGE MERGER LOAN
A BUILDER'S PROGRESSIVE LOAN

Gillespie Hart & Co. Ltd.
[illegible]

MORTGAGE LOANS

PEMBERTON HOLMES LTD
[illegible]

52 WANTED TO BORROW

[illegible]

53a TIMBER WANTED

[illegible]

54 BUSINESS OPPORTUNITIES

[illegible]

36-ROOM HOTEL
[illegible]
EXCELLENT LOCATION

[illegible] the owner. Turn things. Don't miss this bargain at the full price of $8000

[illegible] $8000

FOUR-SUITE APARTMENT
NOT A CONVERSION
[illegible]
$18,500

FINANCIAL SURVEY LIMITED
[illegible]

RANDALL'S
[illegible]
EXCELLENT APARTMENT
[illegible]
$26,000

[illegible]
$75,000

[illegible]
$30,000

[illegible]
$21,000

PROPERTY KNOWN AS LANTERN [illegible] OR 4-MAN [illegible] MUST BE SOLD
[illegible]
$8500

FINANCIAL SURVEY LIMITED
[illegible]

KING REALTY
[illegible]
FAMILY [illegible]
[illegible]
$4500

KING REALTY
[illegible]

CITY CAFE

[illegible] Terms [illegible] Trade [illegible] 3 tables and 4 booths. A nice monthly turnover. Plus 2 contracts for meals. All equipment and fixtures in 4 years lease at $40 mo. Owner [illegible] sets forces this sale. Move in fast. [illegible]
No Phone Information. Please
Western Homes Ltd
611 YATES STREET B 2137

54 BUSINESS OPPORTUNITIES

[illegible] INVESTMENT
NOT A GAMBLE!

[illegible] 19 [illegible] double-car garage, [illegible] living room, kitchen and [illegible] of land. [illegible] investment in other things and must sell he is desperate.
ASKING PRICE FOR [illegible] $57,500

A [illegible] INVESTMENT

PEMBERTON HOLMES LIMITED
G 8134

SOLD! SOLD! SOLD! SOLD!
SOLD! SOLD! SOLD! SOLD!

$16,500
EVERLASTING VALUE

$110,000
AUTO BODY SHOP

$2250

JOHNSTON & CO. LTD
[illegible]

APARTMENT
[illegible]
$21,000

MODERN DUPLEX
[illegible]
$12,600

CARFELDU & MAY LTD
[illegible]

EXCELLENT BUY
GOOD LOCATION
GROCERY AND CONFECTIONERY
Netting $450 to $500 Monthly
$10,000

FINANCIAL SURVEY LIMITED
[illegible]

EXCLUSIVE
[illegible]
Terms half [illegible]
Price $125,000
M. Braithwaite

FINANCIAL SURVEY LIMITED
1734 GOVERNMENT STREET
Phone G 9306

54 BUSINESS OPPORTUNITIES

SERVICE IS NOT OUR MOTTO — IT IS OUR BUSINESS

GROCERY AND CONFECTIONERY
[illegible] expenses are very [illegible] each year for selling. Well [illegible] location. FULL PRICE [illegible]
$1350
Please [illegible] J. Wilson, Eves. [illegible]

Vernon Martin & Co. Ltd
[illegible] GREAT
Member of Real Estate Board [illegible]

TRADE YOUR HOME FOR AN INCOME FOR LIFE
[illegible]
Office G 8578

SUPER REALTY LIMITED
747 YATES STREET GARDEN

REAL INVESTMENT OPPORTUNITY
5 Self Contained Suites
4 Stores
[illegible] which leaves [illegible] or full price of $24,500
To inspect Ask for [illegible] Evenings G 7[illegible]

55 EXCHANGE REAL ESTATE

NEW DUPLEX IN [illegible]

56 LISTINGS CANCELLED

[illegible] SOLD BY [illegible]

[illegible] TULIP AVE. AN EXCLUSIVE [illegible]

56a LISTINGS WANTED

[illegible] WANTED [illegible]

A LONG LIST OF CLIENTS ARE WAITING [illegible] Douglas Bee [illegible] Beacon 4312.

DURING LIST YOUR HOME WITH [illegible] Douglas Bee [illegible] Residential Realty.

57 HOUSES FOR SALE

DICKIE & CO. REALTY
[illegible] STREET

OAKLANDS
[illegible]
$4500

ABSOLUTELY ANYBODY
[illegible]
$4200 CASH $4200

SIR JAMES DOUGLAS
[illegible] and basement [illegible]
$7000

[illegible] BY OWNER DUPLEX
[illegible]

NORTH QUADRA
[illegible]
$12,000

ALSO
$9400

FERNWOOD—$1500 DOWN
6 Room home with basement and [illegible]
$6000

JOE LEE $2000 DOWN
A [illegible] home of 6 rooms with [illegible] and hardwood floors, modern kitchen. Price [illegible] basement. Now [illegible]
$8000
Please ask for Mr. Ramsay, eves. G 6072

MEHAREY & CO. LTD
B 2183

57 HOUSES FOR SALE

F. N. CABELDU LTD
OAK BAY SOUTH
GLENMAT
$7500
GLENAIRN [illegible]

TRADE YOUR HOME FOR AN INCOME FOR LIFE
$21,000
OAK BAY [illegible]

$10,500

OAK BAY
$[illegible]
$[illegible]
[illegible]
$4750
$10,700
[illegible]
$[illegible]
$8750
[illegible] AREA
$8400
$15,500
GORDON HEAD
[illegible] QUADRA
OTHER LOCATION QUIET
$10,450
$7650
$9500
OAK BAY
PRIVATE BEACH
PANORAMIC VIEW
$6950
[illegible] SPECIAL
MUST BE SOLD
$6300
$9450
$6300
HEISTERMAN & CO
[illegible]
$7950
OAK BAY
CITY [illegible]
OAK VIEW
$13,500
[illegible]
Bungalow, [illegible] age. Good value. [illegible] Eves. B 1073
$16,000
HEISTERMAN & CO
REAL ESTATE
1121 BLANSHARD ST. VICTORIA B.C.

FINANCIAL SURVEY LIMITED
[illegible]

3 BEDROOMS
OAK BAY
$6300
$[illegible] DOWN
BALANCE $35 PER MONTH
$5800
$2000 DOWN
JAMES BAY BUNGALOW
WALKING DISTANCE
[illegible]
EQUIMALT
GOOD TERMS
$5750
$1000 DOWN
FOUR ROOMS - BASEMENT
[illegible] A [illegible] to increase the value of your [illegible] and have a comfortable home. Balance at $45 per month. Phone early. Full price only $4750. Contact E. G. Patrick, Residence B 1043

[illegible] GOVERNMENT STREET
Member Real Estate Board of Victoria

LIFE'S LIKE THAT

By Fred Neher

"Me? Oh, I'm not headed anyplace. . . I'm just eating out this week while my wife's away"

PEMBERTON, HOLMES LIMITED
SINCE 1887

OAK BAY
LANSDOWNE SLOPE
NEW STUCCO BUNGALOW
MOVE IN TODAY!
$5750
$17 850
OAK BAY
WILLOWS DISTRICT
SIX ROOMS VACANT
$8250
FAIRFIELD SPECIAL
$8200
HIGH QUADRA
"IDEAL FOR A RETIRED COUPLE"
$7000
FOR THE COUPLE ON PENSION
SUBURBAN COTTAGE
FOUR ROOMS - TWO LOTS
$4300
$4950
WATERFRONT
SOUTHERN SLOPE
20 MINUTES TO TOWN
$7350
G 8124
BEACH DRIVE OAK BAY
$14 750
FAIRFIELD REVENUE
$8950
HIGH QUADRA
$7650
GORDON HEAD
$7500
DOUBLE DISTRICT
$5950
OAK BAY
McCANDLESS REALTY
WATERFRONT
Your Own
BEACH AND ANCHORAGE
PLUS
A DE LUXE BUNGALOW
$12 600
KING REALTY
1233 GOVERNMENT ST.
FAIRFIELD
$8500
NEAR PARK AND BEACH
$8500
A. S. MILLER
1209 BLANSHARD ST. EMPIRE 6023

KING REALTY
B.C. SP
$5750
$9050
$17 850
$8250
$8250
$7500
$7500
$11 500
$7000
$26 000
KING REALTY
THE YORKSHIRE
— E 7136 —
$10 500
$6500
$8900
A. M. TAYLOR SPITTAL & CO LTD
JAMES BAY
$7350
JOHN GREENWOOD

Capital City Realty's
CHOICE OFFERINGS
$6250
$6950
$37,500
$8950
$7500
$6750
$8250
$6300
CAPITAL CITY REALTY
P. R. BROWN & SONS LIMITED
$11 500
$15 225
$14 300
$9500
$13 200
$10 500
$9000
$11 900
ISLAND INVESTMENT CO. LTD.

THE B.C. LAND
CADBORO BAY AREA
$6400
$7350
$8950
BROWN BROS
OAK BAY HOMES
$12 600
$13 700
$5950
$5500
$4750
$8500
$5950
ALTON & FLEMING
$5750
KENT REALTY LTD

HAWKES FOSTER LTD.
$6950
$8750
$8500
$7350
$8400
$7550
HAWKES FOSTER, LTD
$5950
$4500
$4750
$6950
RIDINGS REALTY LIMITED
ARTHUR E. HAYNES LIMITED
$7950

A. BERNARD & CO LTD
G 9335
OAK BAY SOUTH
$11 650
CLOSE IN GORGE
FOUR BEDROOMS
$11 200
$8950
$7350
A. BERNARD & CO LTD
FRASER BISCOE
$7000
A YOUNG COUPLE
OR
A RETIRED COUPLE
$7350
HIGH AND DRY
PRETTY STUCCO BUNGALOW
$8400
FRASER BISCOE'S
NEWS FROM NEWSTEAD'S
SEAFRONT BUNGALOW
$7500
BEACH DRIVE DUPLEX
$12 600
HIGH QUADRA AREA
$5500
SIX ROOM BUNGALOW
$10 000
NEWSTEAD REALTY LIMITED
1115 FORT STREET EMPIRE 7184
MONEY! MONEY! MONEY!
$12,000
$13,500
THE CITY BROKERAGE
818 BLANSHARD STREET

WESTERN HOMES LTD.
$10 500
$2850
$6000
$4700 - $4900
$6500
$5150
$7350
$8900
$7900
$7850
$7850
$6950
$15 700
$8950
$6300
WESTERN HOMES LTD
STEWART, CLARK & CO
CALL G. OTT G 9913
$10 500
OIL O MATIC NO STOKE, OAK FLOORS THROUGHOUT
$9850
CUMBERLAND ROAD
5 ROOMS PLUS BASEMENT
$11,500
STEWART CLARK & CO
PRICED RIGHT
$5500 WITH $1500 DOWN
CLOSE IN QUADRA REVENUE HOME
$6300
QUADRA CITY
$8950
ALEX G. HILL & CO
COUNTRY PROPERTY
$10,000
ALBERT BURDON

$8900
$8400
$5500
HAGAR'S
FOR RETIRED COUPLE
CLOSE IN — $5500
$5500
HAGAR & SWAYNE LTD.

C. N. MONTAGUE CO. LIMITED

1038 BLANSHARD AT FORT G 8318

BRAND NEW SIDE-BY-SIDE DUPLEX

Large living room, bedroom, bath, and splendid cabinet kitchen each side in most desirable location in city. Half cash will handle at extremely low price of $8900

ESQUIMALT BARGAIN

$7300 — $2200 DOWN

Splendid 1-year-old 4½-room stucco con- [illegible] in garage. Extra-large garden lot. Taxes only $90.

DEAN HEIGHTS

Reduced $1000 for Quick Sale

This splendid stucco bungalow of 4½ rooms and beautiful garden, near Richmond Ave., should positively be seen to be appreciated. May we show you this bargain at $7300

Please call Guy Seymour, G 8318, E 4109

GRACIOUS HOME AND INCOME — BEACON HILL PARK AND THE SEA

The park and the sea at your doorstep and a good income with gracious living quarters. An older type home in perfect condition, with beautifully preserved oak floors. Everything in good order. Hot water Oil-O-Matic heating, electric hot water. Oil burning range and electric range. Two beautiful five-room suites overlooking the park. The latest in modern bathrooms, plus a small self-contained suite in the basement with its own entrance. Separate garage and nice garden. If you can be content in a small suite, you can collect $150 a month rent from two other suites. Owner asking $12,600

Terms can be arranged. Some furniture available. View by appointment only. Please ask for Mr. Betts, Eves., E 5667. An exclusive listing.

OAKLANDS JUST FIVE YEARS YOUNG

A charming five-room cedar shake bungalow, now a little small for growing family in it. Spotless condition, above average. Full basement with extra room. Drive-in garage. Situated on a street of new homes, close to all conveniences. Owner asking $8900

Please ask for Mr. Betts, Days, G 8318, Eves., E 5667.

WE'D APPRECIATE YOUR LISTINGS

WHITTOME'S

GOOD VALUE

This five-room stucco bungalow in sound condition throughout contains a comfortable living room with fireplace, family-sized dining room, two bedrooms, three-piece bathroom and a nice kitchen. The basement includes hot air furnace piped and a bedroom. Extras include large G-E hot water heater, electric range and a wood-coal range. Full price (terms) $5950

Ask for Mr. Trill

HIGH QUADRA BARGAIN

Imagine a spotless stucco bungalow of six rooms with Pembroke plumbing, cement basement with sawdust H.A. furnace and a very large garden lot with plenty of fruit trees. All for only $6500

Ask for Mr. Davis

SIX ROOMS OIL-O-MATIC HEAT

A quick drive to the city's centre, less than 3 miles out, yet so serene and quiet, is the location of this real value-for-dollar house, set among homes of the $15,000 class in a well-developed modern subdivision. Large living and dining rooms with gleaming oak floors, tiled counter cabinet kitchen with electric range included. 4-piece Pembroke bathroom. 2 good-size bedrooms. Eight-foot basement has a third bedroom superbly finished on ground level, with adjacent extra toilet and wash basin. Oil-O-Matic forced hot air heating. Bendix washer and laundry tubs, and concrete driveway to drive-in garage. Large lot with trees and small easy-to-manage garden. It's a home your city friends will admire and envy. The owner has instructed us to offer all this value for the moderate full price $13,250

(Exclusive Listing)

Ask for Mr. Brewin, Eves., E 6172

J. H. WHITTOME & CO. LTD.

801 GOVERNMENT STREET B 4255

Member of the Real Estate Board

ATTRACTIVE 5-ROOMED BUNGALOW

SPOTLESSLY CLEAN. Living room, dining room, built-in buffet, 2 good-size bedrooms, cosy kitchen, sun porch. Full cement basement. H.A. furnace. Garage. Small neat garden. Close to stores and bus. TERMS $7000

FAIRFIELD AUT-O-MATIC OIL HEAT CLOSE TO BEACH

A home you would be proud to own. This 4-room stucco bungalow is just 10 years old and in spotless condition. All large rooms with oak floors, living-room, fireplace, bedrooms, carpeted wall-to-wall. 4-piece Pembroke bathroom, cosy electric kitchen, a lovely basement, all painted, with built-in cupboards, electric hot water tank, copper piping, Venetian blinds, fully insulated. Fireproof garage. Price $10,000

Terms arranged.

WALKING DISTANCE TO TOWN

6-roomed siding bungalow in first-class condition. Living room, dining room, 3 large bedrooms. Through hall, spacious cabinet kitchen, wired for electric range. Copper piping throughout. Large utility room. Laundry tubs, part basement with excellent H.A. furnace. Low taxes. Garden with fruit trees. A real buy at $6000

Can give immediate possession

Fleming Gardner & Co.

307 SCOLLARD BLDG. G 7741

Evenings, Mr. Pritchard, G 2601

JAMES BAY EXCLUSIVE HOT-WATER HEATING

$5250 FULL PRICE — $2,000 DOWN. Owner having secured larger home for his expanding family, offers substantial 5½-room full basement bungalow with drive-in garage and 2-room basement suite, with separate toilet. On main floor spacious living room (fireplace) is protected by entrance hall, family dining room, 2 good sized bedrooms and one kiddies bedroom, 3-piece bathroom and large cabinet kitchen. Centrally located garden lot in good district of new homes near bus, beach and ocean, and within easy walking distance of city centre. Taxes only $86.

CLOSE IN — CITY

$1500 Down-Full Price $6500

Balance at $40 Monthly

Solidly-built 6-room, basement home with hot-air furnace. Close to school, bus and stores. Spacious rooms and location make this a potential revenue property.

REVENUE — FAIRFIELD

$2000 Down-Full Price $8700

$133 monthly revenue home in sound condition close to bus, schools and stores. Two rooms and separate bathroom for owner. Appointments made to see this. Mr. Thorneloe, E 1187

E 1187

MEHAREY & CO. LTD.

622 VIEW STREET

FREE PARKING LOT!

B 6241—24 HR. PHONE

RESIDENTIAL REALTY

2304 DOUGLAS ST.

PLEASE LIST YOUR RESIDENCE—DON'T KEEP IT A SECRET!

YOU PAY ONLY FOR DEFINITE RESULTS!

YOU LIST FREE OF CHARGE!

Many customers call in to this strategic location on busy Douglas [illegible] We're sold out, almost!

UPLANDS

TRADITIONAL DESIGN!

Exclusive agents for the sale of a very desirable authentic Tudor-type spacious home in the true sense. On expansive landscaped grounds. Period design with modern comfort. Three bedrooms, double [illegible]. All floors [illegible]. Open oak spiral stairs, drawing room 26x15, views, landscaped garden both front and rear and runs full length of structure. Three bedrooms, 16x14, 14x14 and 14x12. A dining room 14x14. It's extremely well built and heavily insulated. Normal Winter heating costs slightly over $100. May we discuss this grand residence and show you original plans and detailed specifications. Although only four years built, it's being held for a price considerably less than replacement.

Inspection by Appointment

Drive by 3055 Rutland Road for a Peek

QUADRA AND FINLAYSON

Oil-O-Matic and A.C. heat. Insulated. 3½ years built 5-room stucco, full basement. Must be sold. Make a fair offer. Was $9450

DUPLEX—OAK BAY MUST BE SOLD—OFFER!

Five rooms, side-by-side (no steps), oil air-conditioned furnace heat, separate garages. Cash down payment very low—approx. $2850

N.H.A.—2 BEDROOMS

$9450 with cash down about $3,300, balance including taxes, $47 monthly. About one year built.

1133 MAY STREET EXCLUSIVE LISTING 2 BEDROOMS

Possession middle of October. Don't disturb the tenants. Subject to offers $7950

790 CANTERBURY 3 BEDROOMS—ON BIG LOT

Price $6950

HIGH QUADRA

5 BEDROOMS
1-ACRE LOT
2-MILE CIRCLE
FAMILY RESIDENCE
LOVELY PRIVATE GROUNDS
2-CAR GARAGE
Also zoned for duplex.

Approx. $6,000 loan available if desired, or clear title.

Price $10,950

By Appointment!—Exclusive!

Beacon 6241. Any Day, Any Night
Agent, Wm. (Bill) Hauptfleisch
M. Ashbury
Art Stokes
Clyde Elford

RESIDENTIAL REALTY

$2000 TO BUY

(1) A brand new lovely to behold 5-room home, quality and utility the only criterion. Just 4 miles from the city centre and remember this home has never been lived in $10,700

(2) Five-roomed Oil-O-Matic heated home of recent construction, lived in just long enough to make a house a home and priced right $8950

(3) No steps and every convenience. Oil-O-Matic heated 1-year-old 5-room home surrounded by brand new homes in a brand new subdivision and in a high location—Mt. Tolmie way $8500

PLEASE YOURSELF! By Your Good Judgement

When you choose this lovely 3-bedroom home. Clear title so terms can be arranged. In one of the nicest spots in Saanich. Many are the features for your eyes to feast upon. Why don't you take a look? $10,500

FIRST — PLACE — SHOW Win All Three in This Home of Distinction

FIRST—Class construction in a first-class district for a first-class dwelling.

PLACE—Yourself in this home and you'll love every inch of the 1,400 square feet of hardwood and tile floor space and every moment that you spend between its brand-new never-lived-in walls.

SHOW—All the convenience this home has to offer its wonderful floor plan. Its Oil-O-Matic air-conditioning and you are sure to be the envy of all your friends—and priced to please at $17,850

Call Roy Green, Eves., G 9755; Alex Olson, Eves., G 5300; Erling Olson, Eves., G 0970

JOHNSTON & CO. LTD.

1306 BROAD STREET

E 5242 E 5241

THE ROYAL TRUST COMPANY

OAK BAY

On a good street, near the schools. An excellent family home of seven rooms with four bedrooms. A through hall, living room with fireplace, dining room, kitchen, two bedrooms and bathroom downstairs and two bedrooms upstairs. Hardwood floors in main rooms, kitchen wired for electric stove. Hot air heating. Taxes $84. Possession end of September. Reduced price of $10,500

THE ROYAL TRUST CO.

1205 GOVERNMENT STREET E 4126

EXCLUSIVE LISTINGS

Townsend Road, Royal Oak. See this charming country home containing four rooms and utility, drive-in garage. 1.85 acres of land, city water and light. Close to bus and stores. Our sign is on the property. Drive out and see it. Price $7350

With $2,000 Cash.

2230 Shakespeare Street. A well-built bungalow containing six rooms. Has revenue possibilities; can be used as a two-family home or for renting rooms, is divided into two suites. Full basement, furnace, good storage rooms. House is in excellent condition. Price (or near offer) $7000

$2,500 Cash

Mr. Roberts

H. G. DALBY & CO. LTD.

PHONE E 6241 634 VIEW ST.

HICKS REALTY LIMITED

1710 DOUGLAS STREET

PHONE B 5104

Opp. H.B.C. Store Parking No Problem

NO DOUBT ABOUT THIS!!

If you are looking for a nice five-room bungalow in first-class condition, at a reasonable price, this is it! Living room with fireplace, three bedrooms, large kitchen with pantry. Glassed-in back porch, three-piece bathroom. Good Duroid roof, large woodshed and garage. Large lot, completely fenced. Stove, lino and blinds with deal. Some terms. A snap at $5250

Call Mr. Ashton, B 5104, eves., B 4404 (854 C)

$1100 DOWN VACANT—MOVE RIGHT IN

Modern stucco four-room bungalow: living room, two bedrooms, kitchen and dining area. Three-piece bath, full basement. Garden and fruit trees. Good Esquimalt district. $1,100 down to good credit risk. Price $6500

Call Mr. Drew, B 5104, day or night (441 C)

LOVELY DEAN HEIGHTS

A lovely four-room stucco bungalow, large living room with fireplace, one small and one large bedroom, four-piece Pembroke bath, kitchen and dining area. Part basement, piped furnace, double lot fully landscaped in trees, garden and shrubs. $1,500 down, price reduced to $7350

Call Mr. Drew, B 5104, day or night (1028 C)

SIDE BY SIDE

Brand new smart duplex in an area where tenants are waiting to move in. Will show 20% net on investment on half-cash down payment. Outstanding at full price of $8900

Call Mr. Smith, B 5104, day or night (395 C)

THIRD DOWN OR LESS

$2500 DOWN, new four-plus rooms, oak floors throughout. Full basement, $50 monthly, including taxes $8950 (1015 C)

$3500 DOWN, new, five spacious rooms, superior finish throughout. Large lot, up-and-coming district. Choice location $9500 (896 C)

Call Mr. Whyte, B 5104, day or night.

COME ON TO MY HOUSE! WE GIVE EVERYTHING FOR $6850

THAT INCLUDES FURNITURE. This compact four-room bungalow is just what you are looking for. It has cabinet kitchen, living room, two bedrooms and Pembroke bath. Separate garage. Exterior stucco; a steal at this bargain price of $6850

Call B 5104, day or night (1027 C)

WATERFRONT RANCHER

On two acres of southern slope this LARGE four-room two-year-old stucco bungalow. Large living room (22x16) with Heatilator fireplace, two bedrooms (one twin), large modern cabinet kitchen. Breezeway to attached garage, additional building, property fenced. BENDIX, DRAPES, LARGE LIVING ROOM MIRROR, etc. included. Owner leaving city, must sell. To view call B 5104, day or night. Full price on this scenic beauty only $11,000

EXCLUSIVE (1031 C)

KER & STEPHENSON LTD.

LIST WITH K. & S.

HERE'S THE BUY WONDERFUL TERMS

Has living room with fireplace, convenient kitchen, THREE BEDROOMS and a bathroom. Full cement basement. Also Duroid roof. $1,500 CASH HANDLES, balance in easy monthly payments. Full price only $5000

OAK BAY FAMILY HOME

Stucco and well-built, just 10 years old. Has 22-ft. living room, grand dining room, kitchen, one bedroom and a four-piece bathroom all on the main floor. Second floor has two partially complete bedrooms and a bathroom. Drive-in garage in the basement, also furnace. Good location near schools, stores and bus. Price $10,500

OAK BAY

A lovely residence in a beautiful, secluded garden location. Has through hall, living room, guest-sized dining room, cabinet kitchen, and utility room. THREE BEDROOMS. Basement with AUTOMATIC OIL HEATING. Hardwood floors throughout. This is a beautiful residence and priced right at $14,200

BEAUTIFUL VIEWS

Just REDUCED, a well-built five-room home in OAK BAY. Has hardwood floors throughout, full cement basement with extra plumbing. HOT-WATER HEATING. Has a lovely garden with shrubs, pool, lawn, etc. Price REDUCED to $14,700

FOR A MODERN LOAN
FOR A MODERN HOME
SEE

KER & STEPHENSON LTD.

Member Real Estate Board of Victoria

909 GOVERNMENT STREET

G 4127 —Day or Night— G 4127

Lloyd's Real Estate and Insurance Agency

1008 BLANSHARD STREET

PHONES:

Office: G 2611 Evenings: E 2153

Be comfortable this winter in this 5-room 3-year-old bungalow with air-conditioned forced heat furnace. Good-sized living room with circulating fireplace, dining room, lovely cabinet kitchen, wired for range, through hall. Garage. Close in. This is a good buy for only $6800

This home with 5 large rooms down and 3 rooms up with sink and gas can pay for itself while you enjoy living in it. Recently painted exterior. Duroid roof. H.A. furnace, automatic water heater. Garage. Clear title. Taxes $74. This won't last long at only $5800

EXCLUSIVE

Why pay rent when you can have this 5-roomed home with basement, furnace and garage? Down payment $1,000. Low monthly payments on balance.

UPLANDS RESIDENCE

3460 UPPER TERRACE

(White Cedar Siding)

Inspection by Appointment Only

For Further Information as to Price, etc., Apply to Mr. Joseph Smith

Phones: G 8169; Eves., B 2290

AT

GEORGE RANDALL'S

1309 DOUGLAS STREET

BOORMAN'S

EXCLUSIVE—EXCLUSIVE 1479 LANG STREET

Here is someone's opportunity to buy a stucco home at a bargain price. Living room, 23x12, kitchen wired for electric range. Two good bedrooms, Pembroke bathroom. Full basement, et cetera. Drive by and get in touch with us for an appointment to see. Price (Terms) $6200

Evenings, W. L. Boorman, E 3609

FAIRFIELD — EXCLUSIVE

1,412 Sq. Ft. Floor Area

AT A COST OF LESS THAN $7.50 PER SQ. FT.

Impossible? No.

Here is the very home and it featured: Five large rooms, plus utility. Full basement. AUTOMATIC OIL. AIR-CONDITIONED HEAT. INSULATION. LARGE ENAMELED AND INSULATED DOMESTIC HOT WATER HEATER. Expensive plumbing.

This is a new home situated on a boulevarded street among modern homes; $3,000 cash WILL HANDLE, with balance under N.H.A. at 4½%, repayable $53.50 per month. Clear title if desired. Price only $11,500

Evenings, Mr. Boorman, Beacon 3036

EXCEPTIONAL VALUE Six Large Rooms, All on One Floor—$2000 Heating Unit

There are many, many extras in this two-year-old stucco home, such as Venetian blinds, plate glass windows, heavy wiring, wall-to-wall carpets, automatic domestic hot water, automatic oil hot-water heating (seven radiators in basement), extra plumbing. The floor area of this beautiful home is 1,472 square feet. This home is worthy of your consideration and would satisfy the most discriminating buyer. Price $16,600

C. J. Harrington, Eves., E 6818

OAK BAY SEAFRONT SIX-ROOM BUNGALOW

This beautiful well-constructed home was built only four years ago and is located right on the sea frontage with magnificent panoramic VIEW of MOUNT BAKER and the SURROUNDING ISLANDS. Six rooms, all on one floor with picture windows. HARDWOOD FLOORING THROUGHOUT. Living room 21x14, fireplace with built-in bookcases on either side, guest-size dining room, three bedrooms (10'6"x14'2", 16x12'6" and 13'3"x12'2"), one presently used as an attractive den. Full high basement with HOT WATER OIL HEATING and copper domestic water boiler and piping, double garage, nicely-kept garden. We are very fortunate in being able to offer such a perfect home. Price $22,500

H. F. Hepburn, Eves., E 7039

Boorman Investment Co. Ltd.

616 VIEW STREET PHONE E 7124

Member Real Estate Board of Victoria

RANDALL'S

OAK BAY SOUTH EXCLUSIVE

This lovely 5-room stucco bungalow, just 6 years old, is offered for sale for the first time. Ideal floor plan, thru hall, hardwood floors, full high basement with drive-in garage, compact garden, corner lot, low taxes. Price $11,000

Call Mr. Woods, Eves., E 2576

WINDSOR PARK AREA 4 BEDROOMS — SPACIOUS

Stucco semi-bungalow of 7 rooms, large living room, guest-size dining room, modern electric kitchen with dining nook, through hall, 2 large bedrooms and Pembroke bathroom, enclosed stairway to two bedrooms, partial plumbing upstairs. Full cement basement, hot air heat to all rooms, large lot, fruit trees, separate garage. Let us show you this for value. Good terms to responsible party. Price $11,500

Call Mr. Darling, B 6072

FAIRFIELD $2500 DOWN $2500

Brand new 4½-room bungalow, built under N.H.A. specifications, good-size rooms and well finished. Full basement and drive-in garage. This is a buy at $9500

Call Mr. Woods, Eves., E 2576

$1250 DOWN PAYMENT

This fine comfortable 4-room home has been newly painted and decorated, also new roof. It is on a good lot and in a convenient location. Easy terms. Price $4250

Call Mr. Oliphant, G 8279.

1⅞ ACRES

On the 3-mile circle. Should be good for bulb growing or can be subdivided. There is an attractive bungalow of 4 rooms and dining nook, basement, furnace and drive-in garage. Good land with a very gentle slope. Some terms. Price $8500

Call Mr. Oliphant, Eves., G 8279.

GEORGE RANDALL

1309 DOUGLAS G 8169

"FOR IMMEDIATE SALE" 5-ROOM STUCCO N.H.A. Built

Oil-O-Matic Heat - Very Smart

Total price now reduced to only $8750

Can be handled with just over $2,000 cash. Very attractive entrance and through hallway, living room with open fireplace, dining room, electric kitchen, two bedrooms, utility room, attached garage with space for extra room. Fully insulated. Level lot in lawns etc. Surrounded by new modern homes, half block to bus. Owner moving to U.S.A. at end of month. Act quickly for this bargain.

Call M. A. Campbell, Home phone E 8363

Reduced for Quick Sale CHARMING BUNGALOW

With sea view and seclusion at Cadboro Bay, near bus and stores. Comprises veranda, living room with fireplace, den, wall-to-wall carpets, two bedrooms, cabinet kitchen, 3-piece bathroom, spacious sun room with sea view. Oil-O-Matic hot-water heating; full daylight basement, drive-in garage, lovely garden, fruit trees. Now asking only $9500

Call R. Cox, E 3814

SWINERTON & CO. LTD.

620 BROUGHTON ST. E 7181

Est. 1889

ATTENTION, NEWCOMERS EXCLUSIVE

OWNER SAYS "SELL" - $5975

This well-kept home is on a wide boulevarded street. It has a large garage and tidy garden with fruit trees. Taxes only $65. Yes, this house is also well furnished for the above price. Everything practically new. A $300 oil range, large refrigerator, chrome kitchen set with pretty sideboard. White enamel washing machine, chesterfield suite, Stanley piano, 2 bedroom suites and all linos and blinds included. All this and heaven too. Step right in and start housekeeping.

H. W. MILLER & CO.

1008 GOVERNMENT ST. G 2022

Evenings E 2694

"Service Is Not Our Motto— It's Our Business"

EXCLUSIVE !!! 3451 COOK ST. HOT-WATER HEATING

A lovely 6-room stucco bungalow, only 10 years old, comprised of large living room 18x14, dining room 14x13, through hall to 3 bedrooms and nice kitchen. 4-piece Pembroke bathroom. Hot water heating with concealed radiators in all rooms. Hardwood floors. Full basement with spare bedroom and fireproof drive-in garage. Beautiful grounds and small greenhouse. Close to school. Low taxes. Definitely priced to sell at only $11,750

For further particulars or appointment to view, please call W. G. Ilett, Res., [illegible]

EXCLUSIVE !!! OPPORTUNITY DAY !! $1000 DOWN

Yes! $1,000 down gives you possession of a nice older-style home of 3 bedrooms, large living room, dining room, kitchen and 3-pce. bathroom all on one floor. Full basement with central heating and drive-in garage. Don't miss this opportunity, at the full price of only $6300

For further particulars please contact W. G. Ilett, Res., Colq. 236W

JAMES BAY EXCLUSIVE LISTING

FIRST-CLASS 6-ROOMED STUCCO BUNGALOW (approx. 14 years old). Comprises entrance and central hall, good large living room with F.P., full size D.R., ELECTRIC CABINET KITCHEN, 3 BEDROOMS and 3-pce. Pembroke bathroom. Full cement basement. HOT WATER HEATING SYSTEM, and laundry trays. The kitchen has BENDIX WASHER (which can be purchased). The lot is 73x175, located very close to school, stores and transportation. EASY WALKING DISTANCE TO PARLIAMENT BUILDINGS. Full price only $10,750

(A good solid home)

Contact H. G. Winter, Res., E 9308

MODERN TUDOR REALLY DIFFERENT

Tudor-style bungalow. Living room with large view windows. Ultra-modern kitchen, with bar and dinette, three lovely bedrooms with space for extra room. Oil-O-Matic heat and attached garage. High Gorge location. Asking price (On terms) $9750

For Information, Please Phone Bob Faulks, Residence, Belmont 144R, or G 8947

$2000 DOWN - $50 MONTH

Three bedrooms, cedar shake semi-bungalow. Pleasant living room with fireplace and view window. Dining room, cabinet kitchen, all in immaculate condition. Full cement basement, central heating, drive-in garage. Good location with three lots. Full price including oil range $7300

Phone Mrs. Alice Brooks, Residence, G 8947 or Belmont 144R

VERNON MARTIN & CO. LTD.

730 VIEW STREET

B 8211 B 7311

Member Real Estate Board of Victoria

XTRY! WUXTRY! XTRAY!

TRIPLESHI.VERMASONPLATZ, well known Clocker of the Esquimalt Handicap, reports "Oh Me! Oh My! Big Apple Polisher's Cart fell down—Divine Right of Springs [illegible]" New odds, new winners published Tuesdays or Wednesday's Sports Pages.

TRIPLESHI.VERMASONPLATZ says, however, he has seen some nice houses in Esquimalt, whilst looking for his daughter, little TRIPLEANZA.

$1,500 CASH—Clean little stucco bungalow, open fireplace, nice Bendix, gas range. Full basement* $6300

Another same price no basement.

XTRA! XTRA! Eight-room stucco. Make good duplex. Sea view. Price $6950

Small farmette 8 minutes to town. Good money in flowers, chickens and eggs. Ultra modern bungalow $10,500

Revenue! Revenue! Fairfield. Two suites, 2 baths. Price $9500

Perfectly furnished guest house. New heating plant. Price $21,000

THE HOPE REALTY

Suite "B" Campbell Building

B 7013 1029 DOUGLAS ST. E 4308

VICTORIA CITY REALTY LTD.

B 2197

JUST A BABY 1 YEAR OLD

Excellent THREE-BEDROOM BUNGALOW. Stucco, 1 year old, fully modern, with oak floors, tapestry plaster, cove ceilings, etc. Full daylight basement with 2-car drive-in garage. Owner leaving for U.S.A. Must sell. $4,000 will handle. PRICED TO SELL $10,500

DON'T MISS THIS! CALL ANY TIME B 2197. Mr. Ludlow, Eves., B 4315

ANOTHER SEAFRONT DUPLEX—OAK BAY

Another fine seafront home in a most desirable location. Entrance and through hall, living room 21x15, dining room 15x15, sun room and den. Two twin-sized bedrooms, Pembroke bathroom and electric kitchen, plus 2 large bedrooms up. Self-contained suite with separate entrance on ground floor. Hot water, Oil-O-Matic heating. Triple plumbing. Garage in basement. FULL PRICE $16,000

B 2197 Mr. Edmund Eves., E 3883

1712 DOUGLAS STREET

B 2197

$10,500 OAK BAY. Modern 5-room stucco bungalow, hot water heating. Wired for range, secluded small garden, close to schools, bus and shops.

$12,500 OAK BAY (Willows) 7-room 1½-storey bungalow in spotless condition. Insulated. Oil-O-Matic hot water heating. Duroid roof, drive-in garage. Very good value and early occupancy.

$10,800 QUEENSWOOD. Attractive five-room shake bungalow, Oil-O-Matic furnace, knotty pine panelling in one room. Property consists of ½ an acre of woodland garden ensuring seclusion.

Mr. Holms, Eves., G 1005

TODER & VINT LTD.

217 CENTRAL BLDG. G 5041

HIGH GORGE IMMEDIATE POSSESSION

OWNER LIVES UP-ISLAND AND HAS INSTRUCTED US TO SELL THIS HOME IMMEDIATELY. Stucco bungalow on a double lot, bright kitchen, living room with fireplace and built-in bookcases, 2 bedrooms, through hall, cement basement. REDUCED FOR QUICK SALE $6500

WANTED

LISTING OF 5-ROOM BUNGALOW IN Fairfield with full-size dining room. NOT over 5 years old.

Eves., Mr. Schlatter, B 2487

LEACH & SPARKS

1119 BLANSHARD STREET E 4117

NEAR OAK BAY AVE.

Eight large rooms, suitable for revenue purposes. In good condition and beautifully clean. Full basement with furnace, new Duroid roof. Half cash. Substantial reduction for all cash $6500

$2000 DOWN. Full price $5,000. A good family home in Victoria West. Very good location and in very fair condition. Immediate possession.

GOODSELL REALTY

124 PEMBERTON BLDG. Phone E 2144

Res. G 5265

WE SPECIALIZE IN LOW PRICED HOMES

A real buy on this 4-room bungalow. Basement and furnace. 1½ miles from City Hall. Saanich taxes $38. Reduction for all cash. Full price $4,000

$1,500 CASH

4-room bungalow and small 2-room cottage, on large lot, large garage and workshop; one block from bus and shopping centre. 1½-mile circle; low taxes. Full price $4,750.

$2,400 CASH

This is a real nice 3-bedroom bungalow. Full cement basement, drive-in garage. New furnace. New roof. 2 lovely large lots, all fenced. This house is in tip-top condition. A real family home. Taxes $60. 1½-mile circle. Full price $5,500.

SPECIAL SPECIAL

A home and revenue. 3 lovely self-contained suites. All new plumbing. Good district. A very nice 3-room suite for owner and $105 a month revenue. This house has just been converted and is in A1 condition. Full price $9,500.

These Are Only a Few of Our Many Good Listings

MICHAEL BROTHERS

636 Johnson Street E 7641

Evenings, G 5104

$500 DOWN

MAKE US AN OFFER ON THIS ONE — Four rooms, living room, fireplace, two bedrooms, toilet, bus passes the door. Close in, James Bay. Needs fixing up. Full price $2500 Or offer.

Call Mr. Falconer, Ridings Realty Ltd., E 9721 or evenings, G 3990.

WATERFRONT

A lovely home that can be yours at the owner's loss. Twenty minutes drive from the city centre, situated on beautiful Prospect Lake. This home consists of living room with stone fireplace, bedroom, sun porch with French doors, cabinet kitchen, dinette and two guest rooms upstairs. Part basement with furnace, large spacious porch overlooking the lake, lawns, private wharf, row boat, etc. Full price only $5775

Call Mr. Falconer, E 9721 or evenings, G 3990.

RIDINGS REALTY LTD.

COLWOOD AREA

A NICE WHITE SIDING BUNGALOW ON the main road, with city services. The house has a nice living room with fireplace, two good-sized bedrooms, a roomy modern kitchen and bathroom. Duroid roof. Everything in spotless condition. A very attractive home. Price $6500

CADBORO BAY

HOME IN SPOTLESS CONDITION ON the Cadboro Bay Road with fireplace. Has four rooms, living room, bedroom, den, kitchen and bathroom. Full cement basement with Oil-O-Matic heating and water heater. Sun porch in rear with view of the bay. Price includes good value in carpets. Splendid garden back and front with fruit trees. Early possession. Price $9,950.

RALPH H. WILSON

208 Pemberton Building Phone E 9812

Evenings, Mr. Scott, G 3696

NORTON & NUNN

(Successors to Page's Pictorial Realty)

746 Fort Street B 5166

REVENUE

Older type 7-room siding 2-storey house now vacant, that will make an excellent duplex, or rooming house. A rock and cement foundation. Duroid roof. 2 bathrooms, 3 large rooms downstairs and 4 rooms up. Not far from the beach, close to stores, park and walking distance to the city. Inside in good condition, outside just painted. Gas laid on. $1,500 cash will handle with monthly payments. $5,500

Mr. Laing, Eves., B 7081

$7,000 DOWN SPECIAL

This bungalow is very well constructed in white stucco, having large living room, dining room, fine cabinet kitchen, two large bedrooms, full basement, hot-air furnace and laundry tubs. Separate garage, and very low taxes. If you want value, this is it. See it now.

Call Bert Snane, E 7074

HOME LOCATORS REALTY

201 Central Bldg. G 8314

ESQUIMALT

Beautiful five-room N.H.A. bungalow. Owner transferred East. Must sell. Full basement, drive-in garage. Asking $9,900

OAK BAY—Nice five room bungalow, full basement, drive-in garage. Splendid garden. Price $9,500

Major G. E. Morris. Evenings, G 2767

EXCLUSIVE LISTING

2586 COOK STREET—Attractive seven-room home or revenue property. Full cement basement, furnace. Kitchen oil range included. $3,000 cash will handle. Asking price $8,500.

J. Wheeler, Residence, G 6818

FAMILY HOME FAIRFIELD DISTRICT

A well-built excellently planned home in popular Fairfield, close to park, sea and bus. Pleasant, quiet locality. Shingled, Duroid roof, enclosed front porch. Good-size lot at back, fine lawn at front. First-class driveway and garage. Features 3 bedrooms upstairs, bathroom (3-piece), kitchen, dining room, front room and den. Front and dining rooms have good oak floors. Full cement basement with wood and coal furnace. Ideal for conversion to revenue home.

1131 LEONARD ST. PHONE E 9556, EVES.

FOUL BAY, FAIRFIELD DISTRICT MUST BE SOLD

A CHARMING LITTLE FIVE-ROOM BUNGALOW, full basement and furnace, immaculately clean, newly decorated inside. Venetian blinds. Lovely garden, nice trees and shrubs. Can be purchased on good terms with a low down payment. Full price $6500

Call J. Pearson, B 1121 or evenings, B 2010

BAYNE REALTY

CHARMING HOME FOR A RETIRED couple, Carey Road area, 4-room bungalow, 3 lots, rockeries, garden, fruit trees, berries, poultry. Bus passes the door. Quiet and secluded. Some nice shade trees. Owner has moved to mainland. Vacant possession. Now only $5,250. Terms. Call M. A. Campbell.

SWINERTON & CO. LTD.

620 Broughton St. E 7181

ANOTHER RIDINGS SPECIAL

OAK BAY, JUST LISTED, SPOTLESSLY clean, three-room cottage with all copper plumbing, new wiring, etc. Concrete foundation. New Duroid roof. Separate garage. Ideal for retired couple. Cash to mortgage. Full price, $3,500. Please phone Ted Lupton at Ridings Realty Ltd., E 9721 or G 2927.

I HAVE A COTTAGE AND LOT IN A very nice district. Approximately 120'x58', level ground and cleared. Small cottage 12x20 with plumbing, toilet, running water, and electricity, which would be ideal to live in while building home. Lot assessed at $900. Full price, $1,200 or nearest cash offer. Phone E 8431. Eric Gravenor.

ANXIOUS TO MAKE A "RIGHT" BUY? We can show them to you, and show you why. That's the business we're in—complete client satisfaction is the aim—just ring us at G 8124, our specialized salesmen really work for you. Have been since 1887 at Pemberton, Holmes Ltd., 1002 Government Street.

FOR SALE—LARGE ENGLISH-TYPE country home, 8 rooms, electricity, running water, near lake on highway, within 1 hour Victoria. Lovely grounds, fruit trees, 8 acres, chicken house, barn. Suitable for turkey or chicken raising. Full particulars. Box 616 Colonist.

OAK BAY — NEAR WILLOWS BEACH, owner's modern stucco bungalow of five rooms and concealed stairway to finished room in attic. H.A. heating, separate garage. On quiet street with sea views. Empire 9450.

REVENUE APT. HOUSE, $12,500. SIXteen rooms, 3 rooms for owner, over $300 a month. Near Hillside on Quadra. ½ acre of land. $156 taxes. Well furnished, automatic hot water. All furnished. Phone E 3910 or B 6749.

LOVELY FOUR-YEAR-OLD FIVE-ROOMED home, automatic oil. Can be seen after 11 a.m., except Monday. $7,295 or best offer. Apply 2581 Sinclair Road, Cadboro Bay Road. No agents, please.

FOR SALE BY OWNER, 4-ROOM MODERN bungalow, newly decorated, full basement, with drum furnace, $1,500 down, $40 per month. Full price $4,500.—572 Duppin. Phone B 6666 after 6 p.m.

BUNGALOW — JAMES BAY QUIET street. H.W. heat, new roof. Kitchen, L.R., D.R., 3 bedrooms (1 small), 2 rooms basement. $5,000, $2,000 cash, $55 monthly. B 2685.

REVENUE AND HOME, 9 ROOMS. COMmercial zoned, close in, future established. B3244.

57 HOUSES FOR SALE

$1,650 DOWN OR NEAREST OFFER — 4-room stucco bungalow, 3 years old. Full price $5,350. Sawdust range and electric fireplace included. Low taxes. Owner must sell. Phone E 9287.

SIX-ROOM SEMI-BUNGALOW. NEWLY decorated inside and out. Copper plumbing, wired for electric range. Full basement. $1,000 down, full price $6,500. [illegible] for cash.—E 3488, 2132 [illegible] Ave.

FOR SALE BY OWNER — WELL-CONstructed home of 7 rooms. Revenue property. Just redecorated. Full basement, furnace. Close in. Bargain. Full price $6,000. 1163 Harrison St. Phone E 9335.

5-ROOM LOG BUNGALOW—PLUMBING, electric plant. On Salt Spring Island. 78 acres. Farm buildings, guest cottage, fruit trees. 1½ mile from Fulford Wharf. $6,000. L. M. Bryant, Beaver Point.

CLOSING AN ESTATE. WATERFRONT sale. Particulars, S. M. Levy, Solicitor, 918 Government St., Victoria. Phone Beacon 7013 or Garden 8765.

FOR SALE BY OWNER—2 STUCCO BUNgalows in View Royal. One 4 rooms, one 3 rooms, large lots. $1,000 down, $4,500 and $4,000. Immediate possession. Phone Colquitz 380-M.

LAKE HILL—THREE-BEDROOM HOUSE, ¾ acre with fruit trees and walnuts, greenhouse, $6,500 cash. G 6814. Appointment to view.

FOR SALE — SHAWNIGAN 2-ROOM cottage, near stores and lake. What offers. Phone Empire 8151 or Garden 2312.

IMMEDIATE POSSESSION ON THE BEST bargain in town! Excellent bungalow complete with furniture. All for only $4,975. Exclusive with H. W. MILLER & CO.

FIVE-ROOM HOUSE AT MISSION. CEment basement. Pembroke bath, fire, 8 acres of fruit, two chicken houses, coal, woodshed. Garage. Box 255 Colonist.

HIGH QUADRA [illegible] SEVEN-room house, three bedrooms, large garden with fruit trees, greenhouse and tool shed.

3-BEDROOM, MODERN STUCCO HOUSE. Full basement, furnace, fireplace. 774 Snowdrop Ave.

A SMALL HOUSE AND GREENHOUSE with automatic heat. Excellent business proposition. B 1992.

4-ROOM STUCCO BUNGALOW, NEAR buses, schools and stores. Two years old. Phone B 2766.

COTTAGE SUITABLE FOR ONE OR TWO persons, price $1,800. $450 cash, balance at $25 per month. 214 Sims Avenue.

VIEW ROYAL — FOUR-ROOM SIDING bungalow. Full cement basement, separate garage, $1,000 cash. B 6961.

FACING PARK IN CITY, STUCCO BUNgalow, automatic hot-water heat, electric tank, good garden. Phone B 1978.

UNFINISHED HOUSE, 3-10 ACRE LEVEL land, $2,500 or best offer. R. E. Pigeon, Meaford Road, Langford.

R. H. DAVIES REALTY, 630 YATES ST. Garden 2015, Garden 5317.

SEVEN-ROOM HOUSE, FULLY RENOvated. 1210 Oscar Street.

FOR CONVERSION, OAK BAY, LARGE house, large lot, $1,500. E 8214.

58 WANTED TO BUY, HOUSES

$7,000 CASH WILL BE PAID FOR A CLEAN MODERN FOUR ROOMS WITH WELL-DEVELOPED LAWNS AND GARDENS IN REASONABLE GOOD DISTRICT. MY CLIENT AND I HAVE SEEN HOMES THAT COME VERY CLOSE TO WHAT SHE REQUIRES, BUT POOR DISTRICT OR UNDEVELOPED GROUNDS HAVE MADE THE PROPERTY UNSUITABLE FOR HER. A BASEMENT IS NOT BY ANY MEANS ESSENTIAL BUT A GARAGE IS. IF YOU THINK YOUR HOME MIGHT SUIT, KINDLY CALL MR. DOUGLAS HAWKES AT HAWKES, FOSTER LTD., 1815 DOUGLAS STREET. PHONE B 2101, OR EVES., B 4494 or B 2101.

WE ARE IN URGENT NEED OF GOOD listings. List your homes, businesses and apartments with us. Provided the price is right, there is a buyer for your property.

F. E. HEATH

625 Yates Street Phone B 3103

Insurance — Real Estate — Notary Public

THREE-BEDROOM HOME WANTED IN ESQUIMALT OR GORGE FOR NAVY FAMILY. MUST BE GOOD CONDITION. THESE FOLKS HAVE $7,000 CASH AND $50 PER MONTH AND WILL GO AS HIGH AS $8,500 FULL PRICE. KINDLY CONTACT DOUGLAS HAWKES AT HAWKES, FOSTER LTD. IF YOU HAVE ANYTHING SUITABLE PHONE B 2101 OR EVENINGS B 4494 OR B 2101.

OPPORTUNITY OFFERS — ARE YOU quite sure that you are giving yourself the full opportunity to sell your home? We don't think you are unless you have called G 8124 and listed your property with Pemberton, Holmes Ltd. We do have the clients, we need the right homes to sell them. Just phone and our service is all yours. Big or small we need them all.

FOUR OR FIVE ROOMS, HIGH QUADRA. Basement, Oil-O-Matic heating, $10,000 to $14,000 CASH. Oak Bay—Several buyers waiting, $12,000 to $16,000.

H. A. HUMBER, LTD.

1226 Broad St. E 5252, E 8113

I AM IN REAL NEED OF SMALL HOMES of 1 and 2 bedrooms in the GORGE DISTRICT between $4,500 and $5,500. If you are thinking of selling your home please phone me and I will give you my immediate attention.

R. N. Stanley, E 0127

CABELDU & MAY LTD.

1112 Broad St. Victoria

WANTED FOR CASH

Fully modern 5-room bungalow with basement and garage. High Quadra, Oak Bay or Gorge district. Price $10,000 to $11,000 range. Contact R. W. Anderson, G 8305 or G 1794.

FINANCIAL SURVEY LIMITED

1124 Government St. Phone G 9305

JUBILEE RESIDENTS— WANTED IMMEDIATELY

A three or four-room bungalow with some basement space for furnace heat. Bonafide clients will pay to $5,000 cash. Phone your listings to Mr. Wright, Empire 4161. Eves., Garden 6757. HEISTERMAN & CO. 1121 Blanshard St.

FAIRFIELD—MY CLIENT REQUIRES A four or five-room home about 10 minutes walk from St. Joseph's Hospital, around $7,000. Basement not essential (but must have either garage or a basement). If your home is for sale and answers this description please call Mr. Foster, B 2101, day or night. Hawkes, Foster Ltd.

WANTED FOR CASH IN HIGH QUADRA —Ranch bungalow with 2 bedrooms or 2 bedrooms and den. Basement, Oil-O-Matic heat. Up to $20,000. Must be modern and well built.

Mr. Olsen, Eves., E 2177

F. N. Cabeldu Ltd. 1212 Broad St. E 7174

URGENT

WANTED—REVENUE OR APARTMENT, three suites or conversion possibility. $7,000 to $10,000. Fairfield, Cook or Park area.

ALFRED CARMICHAEL CO. LTD.

1216 Broad St. G 7241

Eves., G 1218

CLIENT WITH $6,500 CASH FOR BUNgalow near St. Luke's Church. Also other cash buyers wanting homes in Oak Bay or Fairfield. Urgent. Please phone Ted Lupton at Ridings Realty Ltd., E 9721 or evenings, G 2927.

2 CASH CLIENTS WANT 5-ROOM HOME in Fairfield preferably near sea; $10,000 range. Contact L. R. Guidi, G 9305 or G 9477.

FINANCIAL SURVEY LIMITED

1124 Government St. Phone G 9305

WANTED

In Oak Bay North, four-bedroom home or three bedrooms and den. Our client is willing to pay cash up to $20,000. Please call Watson Clark, P. R. Brown & Sons, Ltd., 1112 Broad Street. Phone G 7171.

URGENT

We have cash clients waiting for five or six-room homes, priced $10,000 to $20,000, in Oak Bay, Fairfield and High Quadra. Prompt attention. Please call Robert [illegible] Consolidated Ltd., 706 Fort Street. B [illegible]

URGENTLY NEEDED FOUR OR FIVE-roomed bungalow. High Quadra or Fairfield. With basement. Will pay up to $9,000. Fleming Gardner & Co., G 7741, evenings G 2601.

WANTED—HOUSE IN ANY CONDITION that can be fixed up and made livable. I have clients waiting for quick sale. Call Mr. Falconer at Ridings Realty Limited, E 9721, or evenings, G 3990.

URGENT

CAN YOU GIVE POSSESSION IN 15 DAYS for cash? If so call Wess Dickie at Dickie & Co. Realty, 812 Fort St. (easy parking). B 4212 (nights E 2646).

HAVE CLIENT WHO REQUIRES 2 OR 3-bedroom home in Oak Bay or Fairfield district. Please call Major G. E. Morris, Home Locators Realty, G 8314, or eves., G 2767.

GOOD THREE-BEDROOM HOUSE ON small acreage within 8 miles. Up to $9,500. Pure cash. No agents please. Box 631, Colonist.

CASH BUYERS FOR UP AND DOWN duplex. Please phone P. G. Williams, eves., G 9657. Financial Survey Limited G 9305.

THREE CASH BUYERS FOR TWO-BEDroom, Fairfield or Gonzales home, $6,000 to $8,000. B. Price, B 5061 or G 5578. Buker Realty Limited.

LET ME HANDLE THE SALE OF YOUR home. No fuss or bother. Alex Fleming. Agent. Garden 8117.

PENSIONER WANTS SMALL COTTAGE. Full particulars. Price. Box 915, Colonist.

58 WANTED TO BUY, HOUSES

THREE CASH BUYERS FOR TWO-BEDroom, Fairfield or Gonzales home, $6,000 to $8,000. B. Price, B 5061 or G 5578.

WANTED—SMALL HOME IN CITY. 1941 model car, A1 condition as down payment. Apply rear of 412 Dallas Rd.

HOMES WANTED — TO SELL, YOURS call Heisterman & Co. E 4161.

We have clients waiting for houses of the following description:

(1)—Four or five rooms, up to $7,000 with $2,000 down and substantial monthly payments.

(2)—Waterfront bungalow of four or more rooms, up to $14,000.

(3)—Duplex which can be handled with $3,000 cash down for reliable purchaser.

May We Serve You?

HAGAR & SWAYNE LIMITED

VIEW at BROAD G 8531-2-3

Member Real Estate Board of Victoria

— WANTED —

WANTED for Cash—Superior 6-7-room home. Must be in first-class residential district.

WANTED for Cash: FAIRFIELD—Five-room bungalow with good sized dining-room.

WANTED—Four, 5, 6-room bungalows, HIGH QUADRA area.

Recent Sales Have Depleted Our List

LEACH & SPARKS

1119 BLANSHARD STREET E 4117

ARE YOU SELLING?

Give us a call. List your property with a progressive firm if you want results. If the price is fair, we will photograph and advertise it free of charge. Houses and business properties are selling. So don't delay. Call NOW!!

WESTERN HOMES LTD.

611 YATES STREET B 2137

59 PROPERTY FOR SALE

COUNTRY ESTATE, SEAFRONT, NORTH of Brentwood. Tudor type stucco residence of 10 rooms: 2 bedrooms and bath down, 4 bedrooms and bath up, 2 sitting rooms, den, guest-size dining-room, hot water heated. Delightful seafrontage, over 7 acres, beautifully treed, 2 bays, some 800 feet frontage. Valued at $45,000. Owner desires a sale, any offer within reason will be carefully considered. It is a very fine house and property. Let us show it to you. Please ask for Mr. Bargshawe. The B.C. Land & Investment Agency Ltd. G 4115.

WATERFRONT LOTS

FINE, LEVEL LOTS, SPECTACULAR views with lovely sandy beach. You will never see their like again. A few lots left. Lots with 60, 90 and 120-foot frontage. Location, Parker Avenue, Cordova Bay. Apply P. R. Brown & Sons Ltd., 1112 Broad Street, phone Garden 7171. Exclusive agents.

FOR SALE, FRAME BUILDING ON LOT and a half in the two-mile circle. Two floors approximately 25'x50' with 2 extra rooms 25'x12'. Cement foundation. Very light. Suitable for light industry or workshop, headquarters for electricians or plumbers. Commercially zoned, gas, phone and water on premises. Phone owner B 2895 or G 4851.

FOR SALE ON MAIN HIGHWAY, 10 miles from Victoria. New large modern building, 3,450 square feet. Approximately 1½ acres, wonderful location for almost any business or factory and so forth. Very valuable property. Almost immediate possession. Box 589, Colonist.

¼ ACRE ON DARWIN ROAD NEAR Saanich Road, suitable for subdividing. 150x220. $1,500. Call Mr. Nicholson, G 3501, Hawkes, Foster Ltd., 1815 Douglas St., B 2101.

LOTS OR ACREAGE ON SANDY BEACH, with safe, warm swimming, good fishing, anchorage. Nicely treed level ground. P.O. Box 101, Nanaimo, B.C.

1-3 ACRES GOOD LAND IN FRUIT TREES, strawberry plants, logans, etc. Good building site, lovely view. 2192 Tyndall Ave.

2 OR 3 ACRES CHOICE SUBURBAN land. Good for anything. Box 1493, Colonist.

VICTORIA HARBOR WATERFRONTAGE property for sale. Reasonable. E 0408.

SIDNEY, CORNER SIDNEY AND SIXTH Streets. $600, terms. G 2972.

PARKLANDS, DOUBLE LOT, SACRIFICE. Terms. G 2972.

$$$$ DO COUNT $$$$ TERMS - TERMS - TERMS YOUR CHOICE OF ONE HUNDRED LOTS IN "UNIVERSITY GARDENS"

That IDEAL SUB-DIVISION west of Richmond Avenue by the University School on McRae, is now being offered by the lot on terms that will enable you to make your deposit and pay the balance monthly.

This beautiful slope is close to town, yet high up and away from smoke and fog.

The entire area will be built up with new homes only.

DO NOT MISS THIS OPPORTUNITY—MAKE THIS FIRST STEP TOWARDS OWNING YOUR OWN HOME. ACT NOW! GET IN ON THE GROUND FLOOR! Call Mr. George Mahoney, Eves., G 8250

Pemberton, Holmes Ltd.

1002 GOVERNMENT ST. Phone G 8124

LOTS OR ACREAGE SEAVIEW TEN MILE POINT

Choice lots, or may be sold as one piece of 6½ acres. Drive out Tudor Road to the water. Our sign on the property. This is really very desirable property, excellent uninterrupted sea view, access to good beach, etc., yet sheltered from the high winds.

Call Ken Lisa or Jack Chesman, Eves., Beacon 1865 or Empire 4832

Pemberton, Holmes Ltd.

G 8124 1002 GOVERNMENT ST.

$6000

Will buy a comfortable small house in a pleasant small town.

SPARLING at SIDNEY

REAL ESTATE AND INSURANCE AGENTS

Telephone Sidney 236

61 ACREAGE FOR SALE

SACRIFICE SALE

Attractive building site within the three-mile circle, 2.65 acres, 150-foot frontage on harbour side of Admirals Road. Lot 5, Section 2, Map 4351, Esquimalt. Owner leaving for the East. Price $2,000, and will consider the best offer for a quick sale. Phone Garden 6737.

64 FARMS FOR SALE

SMALL FARM SUITABLE FOR POULTRY and pigs. Near school and bus. Box 439, Colonist.

VETERAN'S INDEPENDENCE

22 acres, some cleared, the rest in virgin timber, chicken house, brooder house, cow barn and garage, fenced and cross-fenced. 5-room bungalow, full plumbing, water from everlasting spring. Approved by V.L.A. Terms $8500

Call Alex Olson, Eves., G 5300; Roy Green, Eves., G 9755; Erling Olson, Eves., G 0970.

JOHNSTON & CO. LTD.

1306 BROAD STREET

Day Phones: E 5242-E 5241

64 FARMS FOR SALE

A TEN-ACRE SAANICH FARM, WITH good five-room modern house, 25 minutes from city. Price $12,000. Owner will give very easy terms to a reliable purchaser, or would exchange for house in town, or first mortgage.

JONES & SCOTT
330 Pemberton Bldg.

10 ACRES NEAR PARKSVILLE, 4 ACRES cleared, good house, lumber for chicken house. Water. $4,000 with half cash or $3,500 all cash. 2209 Lydia Street, Victoria.

"GORDON HEAD, 5 ACRES"
4-ROOM BUNGALOW

Very attractively located just off Haliy Road, 4-mile circle, over 5 acres of rich level land, all under cultivation. Young fruit [illegible] almost new 4½-room low, ranch-type bungalow. Separate matching garage. A few shade trees. High, bright, sunny, inviting place to locate.
FULL PRICE $8200
Call M. A. Campbell, Home Phone E 8563

SWINERTON & CO. LTD.
620 BROUGHTON STREET E 7181

NOTICE TO CONTRACTORS

SEALED TENDERS, plainly marked as to content and addressed to the undersigned will be received up to 12:00 noon of Tuesday, October 9, 1951, for the performance of the following work: Fabrication and supply of reinforcing steel and steel mesh for a permanent Barrack Block at H.M.C.S. "Naden," Esquimalt, B.C. Plans, specifications and contract documents for this project may be obtained by prime contract tenderers at the address shown below. A deposit of $100.00 is required for each complete set of plans, specifications and documents. This deposit will be refunded if the documents are returned in good condition within two weeks of the closing of tender. Sets of these documents will be made available for examination at the following locations: Vancouver Builders' Exchange, Victoria Builders' Exchange and address below. The lowest or any tender not necessarily accepted.

J. I. ADAMS,
300 Homer Street,
Vancouver, B.C.

NOTICE TO CONTRACTORS

SEALED TENDERS, plainly marked as to content and addressed to the undersigned will be received up to 12:00 noon of Tuesday, October 9, 1951, for the performance of the following work: Supply and erection of structural steel and open web steel joists in the construction of a permanent Barrack Block at H.M.C.S. "Naden," Esquimalt, B.C. Plans, specifications and contract documents for this project may be obtained by prime contract tenderers at the address shown below. A deposit of $100.00 is required for each complete set of plans, specifications and documents. This deposit will be refunded if the documents are returned in good condition within two weeks of the closing of tender. Sets of these documents will be available for examination at the following locations: Vancouver Builders' Exchange, Victoria Builders' Exchange and address below. The lowest or any tender not necessarily accepted.

J. I. ADAMS,
300 Homer Street,
Vancouver, B.C.

NOTICE TO CONTRACTORS

CONSTRUCTION OF ADDITIONAL CLASSROOMS TO THE SCHOOL AT UCLUELET WEST, UCLUELET, B.C.

Sealed Tenders in duplicate, for General Contract including complete hot water heating, electrical, plumbing and all other trades, will be received for the following additions to the school located at Ucluelet, B.C.

A. Erection of an additional classroom.

B. Erection of an activity room.

C. Installation of cabinet work in above classroom.

SEPARATE TENDERS to be prepared for each of the above three items, endorsed "Tender for Additional Classrooms," and submitted so that they may be received by the Secretary-Treasurer, Board of School Trustees, Ucluelet, B.C., on or before 5 o'clock p.m. Friday, October 16, 1951.

Working drawings and specifications may be obtained through the Secretary-Treasurer, Board of School Trustees, Ucluelet, B.C.

A certified cheque for five (5) per cent of the tender or tenders submitted must accompany each and every tender and shall be forfeited if the party tendering declines to enter into contract when called upon to do so. On award and signing of the contract or contracts, the successful tenderer or tenderers shall furnish to the Board of School Trustees a surety bond equal to fifty (50) per cent of the contract price. On receipt of this bond the certified cheque submitted with tender will be returned.

The Board of School Trustees and the Department of Education reserve the right to reject all or any tender without explanation.

A deposit of ten dollars ($10.00) is required for each set of plans and specifications and will be returned upon receipt of the same in good condition.

H. CHORLEY,
Secretary-Treasurer,
Board of School Trustees,
Ucluelet, B.C.

Dated at Ucluelet, September 20, 1951.

NOTICE OF APPLICATION FOR CHANGE OF NAME

Notice is hereby given that an application will be made to the director of vital statistics for a change of name, pursuant to the provisions of the "Change of Name Act," by me: Katherine Elizabeth Fedun, of 106 Medina Street, in the city of Victoria, in the province of British Columbia, as follows:— To change my name from Katherine Elizabeth Fedun to Katherine Elizabeth Wolfe.

Dated this 19th day of September, 1951.

KATHERINE E. FEDUN.

Maynard & Sons

Auctioneers and Appraisers
Since 1902

Instructed by a well-known client who is taking up apartment residence, we will sell in our Salesrooms.

731-733 JOHNSON STREET

TODAY — 1.30

CAPACITY SALE
ALMOST NEW

FURNISHINGS

and

ELECTRICAL APPLIANCES
FOUR REFRIGERATORS

Also including in part: Splendid almost new **Living Room Furniture** and Carpets, lovely Bedroom Furniture includes **Twin Maple Beds** complete, 6-pce. Rock Maple Suite with Simmons Spring and Mattress, two 6-pce. Walnut Suites, etc., Maple, Chrome and Walnut Dinette Furniture, Ranges, Chinaware, etc.

REFRIGERATORS

Include: 1950 Model Kelvinator 19 cu. ft.), Astral apartment size (as new), late model Westinghouse (approx. 7 cu. ft.), late model Frigidaire. "Holloway" double-barreled Shotguns, Ice Frige, Gas Hot-Water Storage Tank, **Expensive Electric Deep Fryer**, Paint Spray Outfit, etc.

See yesterday's papers for full particulars.

Basement Sale—10.30

USEFUL

FURNITURE

FRUITS, VEGETABLES

Also Chesterfield Suites, Oak Dining Furniture, Wheelbarrows, Garden Tools, Ranges, Furnace other Sawdust Burners, large Storage Tank, Toilets with Tanks, Milk Cans, Wash Basins, Electric Washer.

MAYNARD & SONS
731-733 Johnson St. G 5921

Termed Sole Independent With Chance of Winning

Esquimalt voters were invited to "walk across the floor" by voting for Independent candidate Cmdr. A. C. Wurtele in the Oct. 1 by-election.

"There may be other Independents, but only Cmdr. Wurtele has a chance of election," commented W. A. C. Bennett, Ind., South Okanagan, who spoke in support of the candidate at last night's meeting in Colwood Community Hall.

He was critical of Coalition Government policy for industrial development, saying it had no right to take credit for the Alcan project when company engineers decided upon the site. Iron ore is being shipped out of the province rather than used for provincial industries, he added.

CRITICIZE LOAN

Finance Minister Herbert Anscomb and his government members also were taken to task for a $35,000,000 loan floated recently in the United States. "The government was caught off base" in having to go to the U.S., Mr. Bennett said. He compared the provincial debt of $180,000,000 with a $99,000,000 surplus in Alberta.

A government of "dictators" postponed the Esquimalt by-election a year in an effort to make voters forget bad policies, Mr. Bennett said. "The government straight broke its promise" on hospital insurance.

Mrs. Tilly Rolston, Ind., Vancouver-Point Grey, hit the government for stalling reform to the Hospital Insurance Act, the liquor laws, Industrial Conciliation and Arbitration Act, and for failing to take action to halt cost-of-living increases.

"RUBBER STAMP"

Mayor Percy George, if elected, "would be a rubber stamp along with the rest of the [illegible] of the government," she said.

Cmdr. Wurtele said he was for a reformed hospital insurance act and liquor act. He suggested a plebiscite if necessary to find people's opinions on the liquor act.

Mr. Bennett read a telegram from Howard Green, Conservative M.P. for Vancouver, addressed to meeting chairman W. Stanbury. The telegram read, "I deeply regret the attacks by some P.C.'s on you after your outstanding and loyal work."

Speaking Briefly

The New York District Attorney's office hinted yesterday that its investigation of collegiate basketball fixes is due to spread.

* * *

More testimony was requested by the court yesterday in the suit of the New York Yankees football club to restrain quarterback George Ratterman from playing with Montreal Alouettes.

* * *

Donnie Campbell, 17-year-old goalie from Saskatoon, is working out with Toronto Maple Leafs at their pre-season hockey camp at St. Catharines, Ont.

* * *

Battlefield, the 1950 two-year-old champion, was retired yesterday for the season due to an injury received during a workout last Friday.

* * *

Accrington Stanley and Halifax Town drew, 2-2, in an English Football League Third Division (Northern) match at Accrington yesterday.

* * *

Jack "Pork" Griffin of Vancouver and Gordon Morrison of Banff, have been named as members of the Canadian ski team to compete in Olympic Games in Oslo, Norway, in 1952. George Merry of Trail was selected as spare.

* * *

Nolen Richardson, 47, former shortstop for the Detroit Tigers, died yesterday at Athens, Ga., after a lengthy illness.

* * *

The Pacific Coast Conference will seek to outlaw the platoon system in football and off-season practise.

* * *

Goalie Clark Hicks of the Manitoba All-Stars will be unable to play in third game of Canadian junior boxla championship series with Ontario All-Stars today because of an injury he received during the opening game.

* * *

New York Yankees and Brooklyn Dodgers have both received more applications for reserved World Series seats than there are seats available.

* * *

The Atlanta Crackers have banned television broadcasts of their baseball games next baseball season.

* * *

Heavyweight champion Jersey Joe Walcott and his manager were fined $200 by the Indiana Boxing Commission for failure to appear for a scheduled boxing exhibition at Evansville, August 29.

* * *

Any team deliberately failing to take to the ice for a scheduled game will face a fine of $1,000, the newly-formed Maritime Senior Hockey League has decided.

WORD-A-DAY
By BACH

DURESS
(dū'res) NOUN
RESTRAINT OF ONE'S PERSONAL LIBERTY BY PHYSICAL FORCE; IMPRISONMENT; THE ILLEGAL ACT OF COMPELLING ANOTHER, BY THREAT OR VIOLENCE, TO DO SOMETHING; COMPULSION

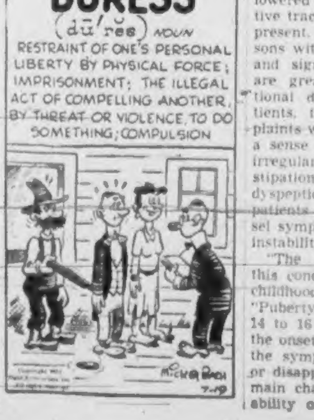

THERE OUGHTA BE A LAW! By Fagaly and Shorten

U.S. Enforces Control Laws

WASHINGTON, Sept. 25 (AP)—Government inspectors descended on hundreds of slaughter houses today in a country-wide assault against meat-control violators.

The drive began before dawn and spread quickly to more than 130 cities. All available enforcement agents of the office of price stabilization were thrown into the lightning check-up.

Price enforcement director Edward P. Morgan estimated 500 packing houses would be inspected in the coast-to-coast check-up of meat chiselers.

Records of slaughterers, their cattle weights, scales and invoices were scrutinized to determine whether they are purchasing livestock in compliance with the Controls Act and selling it at legal prices.

Storm Victims To Receive Aid

Hurricane victims in Jamaica will soon receive 150 pounds of clothing collected from Provincial Civil Servants in Victoria.

Fifteen large parcels of summer weight clothing were collected at the office of the B.C. Government Employees' Association and shipped Monday to the Mayor of Kingston, Jamaica.

The project was of special interest to one member of a committee of six from the association who made arrangements, Miss Kathleen Newman, who lived in Jamaica for several years.

Others on the committee were Mrs. C. Ellis, Mrs. M. Wills, Misses Grace Adams, Frances Forbes and Muriel Forrester.

ALCOS PACTICE

Alcos soccer team will hold a workout at Central Park today at 6. All players are requested to attend and any others interested are also invited.

GRID PRACTICE

Whitney's Canadian football team will hold a full strip practice at Victoria West Park today at 6. All players are requested to attend.

Odessa, principal port on the Black Sea, is open to navigation the year round, freezing only in very severe winters.

School Children in Cleveland Run Own Banking System

CLEVELAND, Sept. 25 (NANA) School children are discovering that thrift can be fun.

In the school savings department of the society for savings here, youngsters have a bank all their own, with a separate entrance; bankbooks just like dad's; simplified deposit and withdrawal slips, which can be filled in by the children themselves, and pint-sized desks and drinking fountains. What's more important is that almost 90,000 school children have nearly $3,000,000 in their own accounts.

HEADQUARTERS

The bank also is headquarters for a savings system operated in more than 200 schools, where the boys and girls, under the guidance of a mathematics teacher, act as tellers, doorkeepers, auditors and guards.

The society employs 20 adults, including field men who start new schools and four drivers who make collections, in this department. There is plenty for them to do. From 4,500 to 7,000 deposit slips come in daily from the schools, averaging more than $1 for each deposit.

Banking in each school is the work of one class in arithmetic, under the supervision of the teacher. More than 200 schools are enjoying the benefits of school savings, with 90 student depositors participating.

PRACTICAL TRAINING

In addition to thrift education, the system is designed to give practical arithmetic training by setting up a bank under the student's supervision. Class crews of one teller and one bookkeeper are appointed to accept deposits from each room in the building. The depositors from various rooms file to the banking room at a specified banking hour, and make deposits to the same teller each week. These deposits are entered in a regular passbook by the teller. Auditors and guards also are appointed for various duties.

The bookkeepers keep a record of the deposits and their total must balance with the total cash of the teller. A summary of each room is tabulated on a blackboard chart, which results in a total for the entire school, and which necessarily must balance before the money is sent to the society.

PLAN UNIQUE

By a plan unique in school savings operations, the money is collected by auditors, who call for the various denominations of money from the board chart, one denomination at a time, until all tellers have turned in the correct number of pieces of coin or currency as shown on the chart. The money, deposit tickets, and deposit record sheet are placed in a canvas bag, which is picked up by society collectors.

In addition, to the advantages offered to all students in the school by the opportunity of learning regular thrift habits, the members of the banking class, which changes at least once each year, has a practical experience in the handling of money, arithmetic, and penmanship.

ALL GRADES

Depositors come from all grades, beginning with kindergarten. Accounts are opened for 25 cents or more, and weekly deposits may be as low as 10 cents. Regularity of deposits is stressed, rather than the amount of money deposited.

Marvin B. France, president of the Society for Savings, an enthusiast for thrift education, takes great personal pride in the department, and is very interested in its expansion and development. He says: "The encouragement of thrift in young people and its collateral benefits of dignity, responsibility and respect for personal property in the minds of these youngsters will help to build good citizens and a better community in the near future."

Rescue Plane Lands Safely

FORT FRANCES, Ont., Sept. 25 (CP)—A plane on an emergency flight made a safe landing today on the Siene River at Crilly, 60 miles east of here, but had to dodge jagged rocks hidden by silt to do it.

The plane—piloted by Rusty Myers of Fort Frances—flew to Crilly to take Mrs. Nick Palmer to hospital at Fort Frances. She had broken a leg in a fall.

Myers said the landing at Crilly was made hazardous by rocks which couldn't be seen from the air. He said they couldn't be distinguished from silt floating on the surface of the water.

The silt is caused by dredging operations conducted by the Steep Rock Iron Mines in Siene Bay.

Your Health and Your Weight

By JAMES W. BARTON, M.D.

ONE CAUSE OF UNDERWEIGHT

It is not hard to find the cause of overweight, as in all cases the individual is eating more food than his particular body needs. Underweight, on the other hand, presents more of a problem. Eating more food makes little or no difference in many cases as infection, overactivity, not enough sleep, overactive glands and other factors may cause underweight.

There are some cases of underweight in which nervousness or emotional disturbance is found to be the underlying cause, usually through the effect of the emotions upon the digestive system.

In Gastroenterology (stomach and intestines) Dr. Z. Maratka, Charles University, Prague, describes neurodigestive asthenia (weakness of nerves and stomach and intestinal digestion) as a condition of poor health with stomach and intestinal symptoms and delicacy, sensitiveness, and lowered efficiency of the digestive tract, but no organic disease present. It affects young persons with weak, thin body build and signs of nervousness who are greatly upset during emotional disturbances. In 50 patients, the most common complaints were stomach discomfort, a sense of fullness after meals, irregular bowel movements, constipation, diarrhoea and other dyspeptic symptoms. Almost all patients had heart and blood vessel symptoms. Signs of nervous instability were frequent.

"The first manifestations of this condition may be traced to childhood," Dr. Maratka writes. "Puberty (12 to 14 in girls and 14 to 16 in boys) is critical for the onset of symptoms. After 40, the symptoms tend to decrease or disappear; in fact, one of the main characteristics is the variability or change in the symptoms over the years."

I believe most of us have met individuals suffering with neurodigestive asthenia. They are slight, slender individuals with delicacy of manner and unusual sensitivity to various foods.

An outstanding feature of the condition is the overactivity of the thyroid gland, which means that all the body processes may be driven at a rate as high as 20 to 50 per cent above the normal rate, the heart rate, even at rest, as high as 100 to 110 instead of the normal rate of 72 to 76.

The symptoms present and the percentage of individuals with these symptoms were: weakness, 78 per cent; headache, 75 per cent; sweating, 46 per cent; mydriasis (dilated pupils), 50 per cent; bulging eyes (exopthalmus), four per cent.

Fortunately, most of these neurodigestive patients live the allotted life span but because of their general make-up—slenderness, nervous delicate tastes, sensitivity to foods and other attributes—there is no special method of cure. Inheritance is a big factor in causing the symptoms.

Treatment consists of thorough examination, including search for infection, test meals, x-rays, check on strength of heart and blood pressure to make sure that no organic disease is present. If no organic cause is found, the patient is informed that as far as life is concerned, there is no need to worry but that he will have to face and fight the symptoms caused by his mental and emotional make-up. That, because there is nothing organically wrong, he should cultivate a hygienic way of living that is regular light daily exercise, regular meals, regular bowel movements and enough sleep.

(Released by The Bell Syndicate, Inc.)

Delegates Named To Annual Meeting

SOOKE, Sept. 25—William Cains and Mrs. Frank Gray were named delegates to the annual meeting of the Saanich and Suburban Basketball League at a meeting of the Sooke Athletic Association Monday night.

The meeting was called to discuss the forthcoming basketball season. Frank Pimlott was chairman.

Anscomb Will Speak To Oak Bay P.C.'s

Herbert Anscomb will be guest speaker at a meeting of the Oak Bay Progressive Conservative Association Oct. 2 in St. Mary's Hall. Main item on the business agenda will be election of new officers.

Courtenay Kiwanian Elected to Board

P. R. Seale of Courtenay has been elected to the board of lieutenant-governors of the Pacific Northwest region of the Kiwanis International.

Election took place at the club's regional convention in Vancouver. Harold S. Robinson of Seattle was elected regional governor.

The religion of the people of Bali in the Malay Archipelago is a form of Brahminism older than that found in India.

Group to Aid Tofino Project

The B.C. Automobile Association will offer aid to the Tofino Chamber of Commerce in promoting the construction of a 35-mile highway from Ucluelet to Tofino, president Frank Bird announced from Vancouver yesterday.

He said the beach at Tofino was one of the finest in the world and would be ideal for auto races. From 15 to 20 cars could drive abreast on the sand, he said.

Bottled BEER ★

FREE DELIVERY
Phone
G 4179

25c per dozen paid for empties. Please have them ready when the driver calls.

This advertisement is not published or displayed by the Liquor Control Board or by the Government of British Columbia.

CHROME UNLIMITED for better living

at our... CHROME Fashion TIME Open House

ALL THIS WEEK

You're Invited

... so come, let the magic of glistening chrome weave its spell.

This Event Is Dedicated to That Purpose.

Here is the answer to your sensible demand for practical utility and beauty. Here is an endless variety of ideas in chrome to lend color and ease to YOUR kitchen.

R.S.V.P. . . . WON'T YOU?

HUMBER'S

KITTY CORNER TO THE REAR OF THE NEW POST OFFICE

For power I switched to Esso GASOLINES

Fill your tank with "up-to-date" Esso or Esso Extra Gasolines. Take your car out on the road. See for yourself its better all-round performance.

Esso and Esso Extra Gasolines are continually being improved to give the best balanced combination of smooth flowing power, lively acceleration and protection against engine ping and vapor-lock. For *more* happy motoring, switch to Esso Gasolines and you're always ahead!

BURNS BRUISES

Healing, soothing and antiseptic, Dr. Chase's Ointment brings quick relief. A safe home treatment for over 50 years. 69c. Large size, 6 times as much, $2.23.

DR. CHASE'S Antiseptic OINTMENT

ROY ROGERS, King of the Cowboys, by Al McKinson

LI'L ABNER, by Al Capp

POGO, by Walt Kelly

MUTT AND JEFF, by Bud Fisher

JOE PALOOKA, by Ham Fisher

GRANDMA, by Charles Kuhn

ARCHIE, by Bob Montana

REX MORGAN, M.D., by Dal Curtis

BARNABY, by Jack Morley

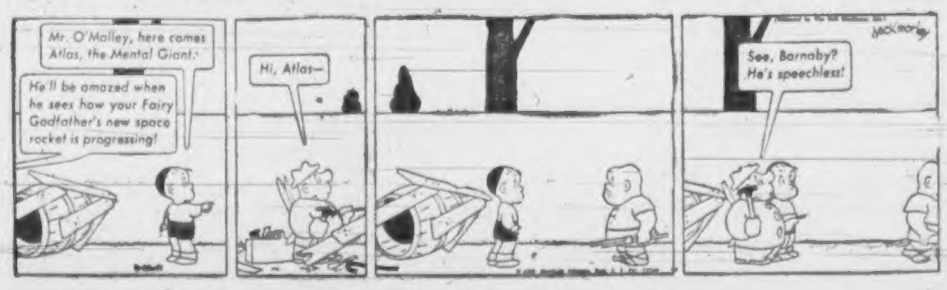

RIP KIRBY, by Alex Raymond

BLONDIE, by Chic Young

MARY WORTH'S FAMILY, by Dale Allen

PENNY, by Harry Haenigsen

Culbertson on Bridge - - - -

(Copyright 1951, by Ely Culbertson)

Anyone looking at the hand below must wonder how a competent declarer could lose the game contract at hearts. The fact remains, however, that the contract was lost—and by a life master!

North, dealer.
Both sides vulnerable.

NORTH
♠ A J 9 4
♥ K J 10
♦ A Q J 7 6
♣ 8

WEST
♠ K Q 10
♥ Q 8 3
♦ 10 4
♣ Q 10 6 5 2

EAST
♠ 8 7 6
♥ 5 2
♦ K 9 5
♣ K J 9 7 4

SOUTH
♠ 5 3 2
♥ A 9 7 6 4
♦ 8 3 2
♣ A 3

The bidding:

North	East	South	West
1 ♦	Pass	1 ♥	Pass
1 ♠	Pass	3 NT	Pass
2 ♥	Pass	3 ♥	Pass
4 ♥	Pass	Pass	Pass

It was undoubtedly the opening lead selected by West which threw South into something of a dither and which contributed so largely to the outcome. West opened the queen of spades. This apparently convinced South that the spade king and (in all probability) the ten as well were held by East, and he seemed to worry about this situation for the rest of the play.

Winning with the spade ace, South cashed the heart king and then let the heart jack ride for a finesse. West won and knocked out dummy's last heart. South overtaking the ten with the ace so as to lead a diamond toward dummy. East helped along the defense by ducking the diamond jack without hesitation, and South, apparently satisfied that he had located the diamond king, was foolhardy enough to use his own club ace as an entry for another finesse. This time East leaped on the trick with the king; he then cashed the club king and, after some thought, shifted to a spade. East knew from the bidding that West would have had at least three spades (since South, with four spades, would have raised North's second-round bid), and East also knew that West could not conceivably have laid down the spade queen from a holding of Q x x. Thus, West's lead must have been "fancy," from a holding of K-Q x.

(Released by The Regular and Tribune Syndicate, 1951.)

The Daily Cross-Word Puzzle - - -

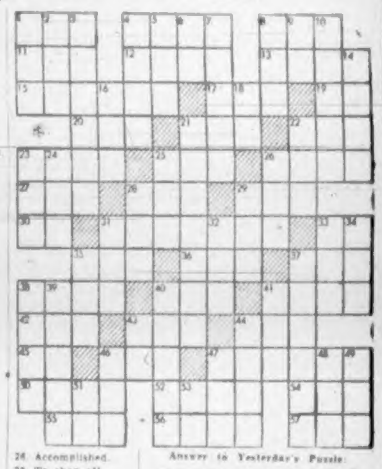

ACROSS
1. Juice of plant
4. To season
8. To unclose
11. Palm leaf (var.)
12. Former Russian ruler
13. Alcoholic liquid
15. An outrage
17. Electrified particle
19. Note of scale
20. Patch
21. Public conveyance
22. Through
23. Danish measure
25. Turf
26. Challenge
27. Length measure
28. Meadow
29. Storage crib
30. Premonition
31. Bragged
32. Teutonic deity
35. Drink slowly
36. Bushy clump
37. Garden implement
38. To cut lengthwise
40. Coded cloth
41. Unaccompanied
42. Pronoun
43. Evergreen
44. To fondle
45. Roman number
46. To immerse
47. To turn aside from
48. Persian elf
52. Paradise
54. Falsehood
55. Edge
56. Baseball team
57. Mineral spring

DOWN
1. Bribe
2. Wine
3. Bereaved
4. Heavenly body
5. Kind of tree
6. Musical note
7. Group of three
8. To possess
9. 2 1414
10. To go in
14. Ireland
16. Scotch for John
18. River of Asia
21. Round tray for glass
22. Woodland deity
23. Bell
24. Card game
25. Body of water
26. Accomplished
28. To chop off
29. Article of furniture
31. Small pond
32. Rummer
33. Last age
34. Female ruff
35. Title of respect
37. Iota
38. Vessel
39. Fox
40. To mature
41. Bulgarian coin
43. A sub-de argania
44. Kind of tree
46. Obscure
47. Anyone's last
48. Ta'zzi
49. Beverage
51. Japanese measure
53. The gods

Answer to Yesterday's Puzzle:

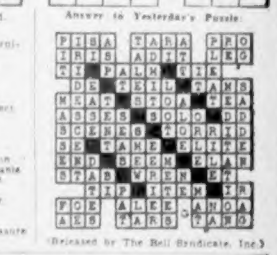

(Released by The Bell Syndicate, Inc.)

Uncle Wiggily Story - - -

By Howard Garis

MR. FOX RUNS HOME

As Uncle Wiggily walked out of the room of Hollow Tree School with Mr. Coke, the rat gentleman janitor, to see what Mr. Fox wanted, the rabbit gentleman asked:

"What have you for Mr. Fox?"

"This ball," answered Mr. Coke. He showed Uncle Wiggily something that was round and black.

"Then try to catch this one!"

"Is that a baseball, Rufus?" asked Mr. Longears. "Are you going to see if Mr. Fox is a better catcher than his little bad boy?"

"That's what I'm going to do," answered Mr. Coke. "But this is not a baseball, Mr. Longears."

"What is it, Rufus?"

"You will see if Mr. Fox tries any of his funny tricks, Uncle Wiggily. Now we are outside in the school yard. And there is Mr. Fox standing near the slide. Maybe he wants to take a funny ride."

"I dont believe so, Rufus," said Uncle Wiggily. "Mr. Fox doesn't look as if he had come here for fun. He has an angry look on his face."

"You are right there, Mr. Longears. We shall soon see what happens," said the rat gentleman janitor in a low voice. Then, in a louder voice, he said:

"Here is Uncle Wiggily, Mr. Fox. What did you want with him?"

"I want to know why he hit Little Fox in the nose with a baseball?" snarled Mr. Fox.

"I didn't intend to hit Little Fox," said the rabbit gentleman, kindly. "I found a baseball in the woods. Little Fox said he was going to run back to the den and get you and Mrs. Fox to catch me."

"I sent him out to look for you," snarled Mr. Fox. "When he came back he said he had found you in the woods. But he was crying and his nose was all swelled."

"It was his own fault," spoke Uncle Wiggily. "I asked Little Fox if he was a good ball catcher. He said he was the best in the world. So I threw him a ball. Instead of catching it in his paws he caught it with his nose."

"You hit him on purpose!" snarled Mr. Fox. "And just for that I am going to . . . well, you shall see what I am going to do!"

"Just a moment now! Just a moment!" exclaimed the rat gentleman. "Uncle Wiggily tells the truth. But maybe it might happen that you are a good ball catcher, Mr. Fox."

"I am. The best ball catcher in the world!" boasted the big fox. "I used to be catcher on the Fur Socks Team. I can catch any ball anyone throws!"

"Then try to catch this one!" said Mr. Coke.

Quickly he threw the round black thing that he had shown to Uncle Wiggily. Mr. Fox put up his paws but the round, black thing went right through them and banged the big fox right on the nose.

"Hi!, Yi! Sky! High!" howled Mr. Fox, holding his nose in his paws. "What kind of a baseball was that you threw, Mr. Coke."

"That was not a baseball. It was a round black cinder from my furnace, Mr. Fox," said the janitor. "It is as hard as a brick. Why didn't you catch my new baseball?"

"I can't catch cinder balls!" howled Mr. Fox.

"I thought you were the best catcher in the world," said Mr. Coke. "Do you want to try again?"

"Oh, no!" howled the fox. "I am going to run home to my den."

Away he ran and Uncle Wiggily laughed "Ha! Ha! Ha!" while Mr. Coke laughed "Ho! Ho! Ho!"

Then Uncle Wiggily went back in the school and said:

"On Monday I shall have a surprise for you boys and girls if Miss Mouse will let me."

"Oh, yes, of course," said Miss Mouse. So on Monday, if the apple tree doesn't drop pears down on the head of the pin, I will tell you another story.

(Released by The Bell Syndicate, Inc.)

BED-BREAKFAST FINE

FLEETWOOD, England (CP) A judge in this Lancashire town dismissed a man held over the week-end on a drunk charge, saying "a bed-and-breakfast fee would not be out of place in cases of this kind."

Daily Astrology - - - - - - - -

By RITA DEL MAR

WEDNESDAY, SEPT. 26, 1951

Today's Quotation: "Pleasure not known beforehand is half wasted; to anticipate it is to double it . . ."—Thomas Hardy.

Wednesday for Everyone: Make the most of opportunities to go ahead and to benefit through those who wield authority and influence. Express your individuality and talents. Be friendly, co-operative; plan ahead.

Look for your birthdate and birthsign below:

March 21 to April 19 (Aries)—Develop artistic pursuits, pastimes, affairs of the heart, or cherished aspirations.

April 20 to May 20 (Taurus)—Cast about for ways and means to find greater accomplishments for self and kin.

May 21 to June 20 (Gemini)—Embark on a program of achieving self-content and expression, fuller understanding with others.

June 21 to July 22 (Cancer)—Look forward to some auspicious ideas or developments that will prove beneficial to the bankroll.

July 23 to Aug. 22 (Leo)—Take matters into your own hands for the time being. Pattern the "shape of things."

Aug. 23 to Sept. 22 (Virgo)—"Get away from it all" for a while; enjoy solitude, relaxation; complete tasks.

Sept. 23 to Oct. 22 (Libra)—Re-shuffle your social set and cohorts. Rally friends to your cause.

Oct. 23 to Nov. 21 (Scorpio)—A new and better trend in career or credit prospects is under way; look forward to a fresh start.

Nov. 22 to Dec. 21 (Sagittarius)—Initiate a span of overall advancement. Secure good tidings; put program on paper.

Dec. 22 to Jan. 19 (Capricorn)—Stabilize your position by dollar-saving expedients or get the most from present possessions.

Jan. 20 to Feb. 18 (Aquarius)—Get in tune with others; achieve a more impersonal outlook. Let teammates take over.

Feb. 19 to March 20 (Pisces)—Advance interests affecting work and physical welfare. Get on better terms with co-workers.

PLANNING AHEAD: Good for entertaining, sociability, etc.: Sept. 26; Oct. 6, 9, 16, 17, 19, 21.

FAMOUS COLLEGE

Corpus Christi College at Oxford, Eng., was founded in 1516 by Richard Fox, bishop and statesman.

Quick Tricks with BAUMERT

Celery on Baumert . . . Here's another of the glorious-tasting ways to use Baumert Cream Cheese! Mix a package of Plain Baumert with two tablespoons of coarsely chopped walnuts (note how smooth it is — how easy to "work"!) Pack this filling in crisp celery stalks with a knife. Wonderful to dress up a salad luncheon. Creamy, fresh tasting Baumert comes in four delicious flavors . . . Plain, Pimento, Relish or Chive.

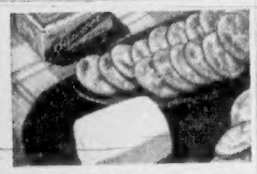

Baumert and Crackers . . . Here's an "any-time" snack the whole family will love . . . a dessert treat that's gaining popularity everywhere! Serve smooth Baumert (any of the four delightful flavors) with crisp crackers. You'll really enjoy Baumert on bread (it makes the best sandwiches.) Easy-to-digest, Baumert is a real treat for the whole family! Put Borden's Baumert Cream Cheese on your shopping list *now!*

Borden's
BAUMERT
Cream Cheese
Plain, Relish, Pimento or Chive

IF IT'S BORDENS ITS GOT TO BE GOOD!

J. H. Stubbs School Will Open October 1

The holiday for children waiting to attend the John H. Stubbs Memorial School at Belmont naval married quarters, Royal Roads, is almost over.

The delay in the completion of the school, due to material shortages, has been overcome and plans now call for the school to open Oct. 1.

Registration for children attending kindergarten and Grades I to VI inclusive has been set for 10 a.m. Thursday at the school.

Parents, whose children have not attended school previously should be present at time of registration and have child's birth certificate or other proof of age.

Buses for the convenience of parents residing at Signal Hill married quarters and H.M.C.S. Naden married quarters have been arranged to leave Lyall [illegible] at 8.25 a.m. and leave Naden at 9.45 a.m. Return transportation will be provided from the Belmont housing project.

SCOTCH WHISKY
AT ITS
GLORIOUS BEST

Don't be Vague.. say
Haig & Haig
SCOTCH WHISKY

WHEN YOU ORDER HAIG & HAIG, BY THE DRINK OR BY THE BOTTLE . . . YOU ARE ASSURED OF SCOTCH THAT HAS A 324 YEAR OLD REPUTATION FOR UNCHANGING QUALITY.

DISTILLED, BLENDED AND BOTTLED IN SCOTLAND . . .

This advertisement is not published or displayed by the Liquor Control Board or by the Government of British Columbia.

Aircraft Lands In Strait

Three passengers were removed yesterday from a B.C. Airlines Seabee amphibian plane after what airline officials termed a "routine safety landing" in the Strait of Georgia.

According to the officials, the plane was on a routine flight from the Gulf Islands to Vancouver when the pilot decided to land in order to make a safety check.

The pilot then radioed the airline's Vancouver terminal and a large plane was sent to pick up the three passengers, K. G. McLeod, C. G. Galbraith and J. Alcock.

After inspecting the plane, the pilot finished the hop to Vancouver.

Yesterday's was the second unscheduled landing in the strait in 24 hours. Monday night three men were rescued after a forced landing five miles north of Active Pass.

STEER IN JAM

RICHMOND, Eng. (CP) — A steer ran wild in Richmond Park with its head jammed in a metal garbage container. It was finally halted by a man who made a rodeo-style tackle.

Amy Vanderbilt Compares Blue Bonnet — It's Her Favorite!

Accept an invitation from Amy Vanderbilt. Compare BLUE BONNET Margarine with *any* spread at *any* price. Like the noted New Yorker, you'll love BLUE BONNET's fresh, sweet flavor! Rich nutrition! Real economy! BLUE BONNET is Canada's fine quality all-vegetable margarine. Use BLUE BONNET in cooking, on vegetables, as a delicious spread. Buy BLUE BONNET and get "all three" — Flavor! Nutrition! Econom-e-e!

BLUE BONNET Margarine is sold in two types — regular economy package with color wafer, and also in the famous YELLOW QUIK bag for fast, easy color. BT-17

New Position in Halifax Awaits Lieut.-Cmdr. Allan Heater, 34

MARINE AND TRAVEL NEWS

By RAY WORMALD

Lieut.-Cmdr. Allan Heater, 34, of Victoria, will leave for Halifax early next month to fill a new appointment as officer in charge of minesweeping and equipment for Atlantic Command.

For about two years he has commanded the Algerine class escort minesweeper H.M.C.S. Sault Ste. Marie, training ship of H.M.C.S. Malahat, Victoria's active naval reserve division.

Aboard the minesweeper he will be succeeded by Lieut.-Cmdr. B. Russell, due here Oct. 15 from Halifax.

Men of the Heater family have followed the sea for seven generations. Lieut.-Cmdr. Heater began his sea-going career at the age of 15 when he served aboard the whaler Ss. W. Grant.

LIEUT.-CMDR. ALLAN HEATER, R.C.N.

STATIONED HERE

The vessel was stationed here, operated in northern B.C. waters, and was commanded by the naval officer's grandfather, Capt. William Heater. The whaler had been shipped in sections from Norway for assembly here.

"That was quite a long time ago," the officer recalls, "but I remember I was scared stiff when I saw our first whale captured."

After about three years on the whaler, he joined the wooden freighter Ss. Anyox as a seaman. He was aboard when the vessel grounded on the west coast of Vancouver Island around 1937. There was no loss of life, but damage to the ship was extensive. Later he served aboard the fisheries patrol craft Givenchy, being aboard when that vessel grounded on an unchartered rock by Kwatna Inlet. In 1939 he joined the R.C.N. (R).

He served with the R.C.N.R. during the war—aboard the Wetaskawin, first corvette built on this coast, and later aboard the Bangor class minesweeper Outarde as minesweeping officer.

After demobilization, Lieut.-Cmdr. Heater spent a short while as third mate aboard the C.P.R. ships Princess Elaine and Princess Elizabeth.

Sault Ste. Marie was decommissioned at Esquimalt January 12, 1946, placed in reserve, and recommissioned May 7, 1949. Lieut.-Cmdr. Heater returned to the R.C.N. (R) and joined the ship as first lieutenant. On December 5, 1949, he was appointed commanding officer, a post he held in the R.C.N. last year.

* * *

DUTIES ASSUMED

Duties of Chief of Staff to the Flag Officer Pacific Coast were assumed yesterday by Capt. L. L. Atwood, V.R.D., R.C.N., formerly director of naval intelligence at naval headquarters.

He succeeds Cmdr. Robert Welland, D.S.C., R.C.N., who will become officer in charge, junior officers' technical and leadership course at Halifax. Cmdr. Welland was formerly commanding officer of the destroyer Athabaskan.

FINAL CRUISE

Twelfth and final summertime training cruise of H.M.C.S. Sault Ste. Marie will be held this weekend, says Lieut.-Cmdr. Allan Heater, commanding officer.

She will leave Esquimalt at 1.30 p.m. Saturday for Port Angeles and return the following day at 4.30 p.m. after conducting minesweeping exercises.

Throughout the summer the vessel has conducted a series of Sound ports. Her feature journey week-end training jaunts to various British Columbia and Puget was a two-week cruise to California.

Goodbye to faucet drip

If the drip-drip-drip of a leaky faucet ever nagged your nerves and nudged up your water and fuel bills, here's good news!

In October Reader's Digest, there's a consumer report on an amazing, *new*-type washer and where Canadians can buy it, that works without friction, lasts ten times longer than ordinary washers, and you can install it yourself in minutes.

Don't miss "Goodbye to faucet drip" in October Reader's Digest. It's just one of 46 articles of lasting interest, condensed from leading magazines, current books.

YOUR PRESENT
PIANO
Will Make the
Down Payment

New regulations allow us to accept your present piano as part payment for a new model instrument or on range or refrigerator from our floors.

Fletchers
G 0561
1130 DOUGLAS

PIMPLES?
TAKE TINOXID
TABLETS OF METALLIC TIN

ALL NEW
White Enamel Pressed Steel
SINKS
With Dual Strainers
18"x24" — 18"x30"
$18.75 each
Without Dual Strainers
13"x18", $9.62 each
16"x20", $16.10 each
COME AND BROWSE
ALWAYS SOMETHING DIFFERENT
CAPITAL IRON AND METALS LTD.
1824-1832 STORE ST. G 2134 - G 8441

PROVINCIAL ELECTIONS ACT

R.S.B.C. 1948, Chapter 106, Section 67 (4)

ESQUIMALT ELECTORAL DISTRICT

NOTICE TO ELECTORS

TAKE NOTICE that the candidates as hereunder set out have filed with me valid nomination papers and have appointed the persons opposite their names below as their Official Agents for the forthcoming Provincial By-Election:

Candidate	Party or Interest Represented	Official Agent
Percival Edward George	Coalition	Samuel Henson, Accountant, 851 Wollaston Street, Esquimalt, B.C.
Franklin John Mitchell	C.C.F.	Thomas Charles Jones, Painter, 481 Fraser Street, Esquimalt, B.C.
Archibald McIntyre	Independent	Arthur Bernard Russ, Barrister and Solicitor, 112 Royal Trust Bldg., Victoria, B.C.
Alfred Charles Wurtele	Independent	Waldo McTavish Skillings, Insurance Agent, 1721 Rockland Avenue, Victoria, B.C.
Keith Grey	Independent Labor	Mary Grey, Housewife, R.R. 1, Victoria, B.C.

DATED at Esquimalt, British Columbia, this 24th day of September, A.D. 1951.

J. ED. LEGGETT, Returning Officer,
Esquimalt Electoral District.

Brown Inquest Set Tomorrow

Inquest into the death of Herbert William Brown, 27, of 1342 Merritt, who died at Royal Jubilee Hospital last Sunday, will be held at Hayward's B.C. Funeral Chapel on Thursday at 10 a.m.

Brown was knocked unconscious when hit on the head by a steel girder at Yarrows Ltd. last week. He continued work until last Thursday when he complained of pains in the neck and head.

He was admitted to hospital and died four days later.

£12 FOR KISS

WHITBY, England (CP) — A 19-year-old fisherman in this Yorkshire town was fined £12 for kissing a 20-year-old girl visitor against her will.

Place Your Order NOW . . .
For The Daily Colonist
Royal Visit Souvenir Edition
EXCLUSIVE PICTURES and STORIES
And Informative Up-to-the-Minute
Record of the Royal Tour

Exclusive pictures and stories of the Royal Couple together with complete data of their impressive Canadian tour, will appear in The Daily Colonist October 14th . . . in a SPECIAL SOUVENIR EDITION! PRICE 10c, plus 5c per copy if same is mailed from OUR office! This special Souvenir Edition will be eagerly looked for, and will have great historical interest for years to come. All copies will be individually wrapped, ready for mailing. Orders must be placed with The Colonist no later than Oct. 6.

Orders may be placed at Downtown Office, 1215 Broad Street, or at Victoria Press Building, 2631 Douglas . . . or by mail, to Daily Colonist, Circulation Dept.

Publication date, October 14th. Royal Visit Souvenir Edition will be included in regular edition of that day.

Please reserve me _____ copies of The Daily Colonist ROYAL VISIT
(Number)
SOUVENIR EDITION! I am enclosing _____ c
(Amount)
Name _____ Address _____

FIVE UPSETS
THAT
DRAG YOU DOWN
1. NEED OF A LAXATIVE
2. CONSTIPATION *that commonly accompanies a cold*
3. OVER-INDULGENCE
4. SOUR STOMACH
5. HEADACHES *due to digestive upsets*

ONE REMEDY
TO
SET YOU RIGHT!

Sparkling antacid Sal Hepatica relieves so many ailments so well . . . almost a medicine chest in itself...it works fast yet gently . . . no harshness, no griping ...it's the "one-for-five" family laxative, easy to take. Buy a bottle now.

Day or Night, Take Gentle, Speedy
SAL HEPATICA
You need no other laxative

DOUGLAS AT FISGARD
Hudson's Bay Company
INCORPORATED 2ND MAY 1670

Store Hours: 9 a.m. to 5 p.m.
Wednesdays, 9 a.m. to 1 p.m.
Phone E 7111

Attractive, Pretty Hair
with the
NEW
HAIR BEAUTY
PREPARATIONS
by
Richard Hudnut

EGO CREME SHAMPOO
New liquid creme shampoo! Distinctly different! Enriched with egg! Non-drying!
1.25

CREME RINSE
After-shampoo conditioner! For dull, damaged hair! Leaves hair soft, lustrous, easy to manage!
1.25

DANDRUFF TREATMENT
Refreshes scalp! Removes loose Dandruff! Banishes scalp odors! Non-drying!
1.25

CREME HAIR DRESSING
Keeps hair neat all day! Not sticky! Gives hair lustre!
1.25

Each hair preparation meets a specific problem . . . All four work in harmony for a complete hair beauty ritual by Richard Hudnut!

BAY Toiletries, Street Floor